1967

PEERAGE

Digitized by the Internet Archive
in 2022 with funding from
LYRASIS and LYRASIS Members

https://archive.org/details/peeragethe00prin_2

"P.G. Memoirs"

"P.G. Memoirs"

Peerage
1961

Received
SEP 2019
Library of Virginia
Serials

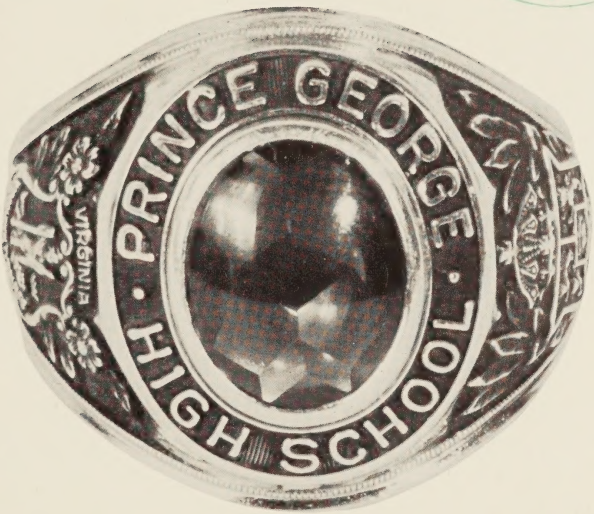

*
LD
7501
.P95
P44
1961

Property of
The Library of Virginia
Richmond, VA

Foreword

On the pages of this book is written the story of one of the happiest years of our lives. The Staff of 1961 invites you to join us in reliving these experiences. Only when we look back to these days of living, working, and playing together, will we realize their true value. As you delve through these pages, may your enjoyment equal ours.

Peerage Staff of 1961

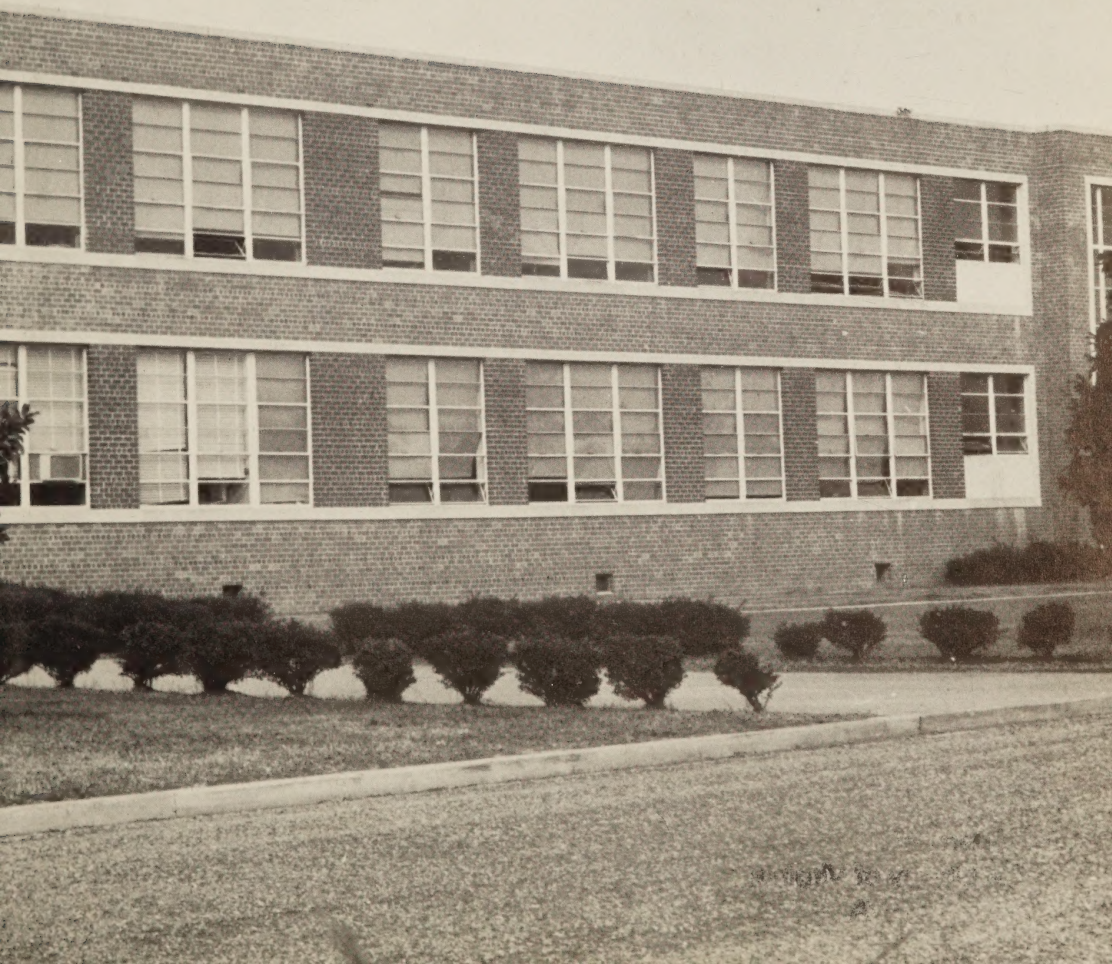

Because of your love and devotion to Prince George School, we dedicate the 1961 PEERAGE to you, Mrs. Lilie S. Rice. May it be a memorial to your worthy aims and high ideals.

To Our Friend:

You have made our high school years enjoyable and pleasant ones. Through your encouragement, consideration, and understanding, we the students of Prince George shall meet the future with capability, enthusiasm, and innumerable memories. Thank you for devoting your time and unfailing patience to enable us to appreciate and enjoy the opportunities and responsibilities in real life situations. You have aided in the development of our judgement, loyalty, stability, and other essentials for good character. We shall long remember the fine quality of leadership and nourishment which you have contributed to the formative high school years which so deeply influence our direction and growth as students, not only of Prince George School, but of the future.

Principal's Message

This 1961 edition of the Peerage is an excellent example of the fine work of the students of Prince George School. As your principal, I am proud of the wonderful job you have done and are continuing to do in all phases of the school program. I am happy to work and be associated with such an outstanding group of young ladies and gentlemen.

Richard M. Jewell

Richard M. Jewell

ADMINISTRATION

The quality of mercy is not strained;
It droppeth, as the gentle rain from heaven
Upon the place beneath; it is twice bless'd —
It blesseth him that gives, and him that takes.

SHAKESPEARE

MR. CHARLES W. SMITH
Superintendent of Schools
Prince George County

MR. LILLY

MR. SMITH

MR. LIVESAY

MRS. BARTHA

MR. ALLIN

MR. SKALSKY

MR. CLEMENTS

MR. FRED DOEG
Director of Instruction

School Board

Administration

RICHARD M. JEWELL
Principal

THOMAS GEORGE
Assistant Principal
Athletic Director

R. G. DeLOATCHE
Director of Guidance

MRS. CHARLES H. THOMAS
Elementary Office Secretary

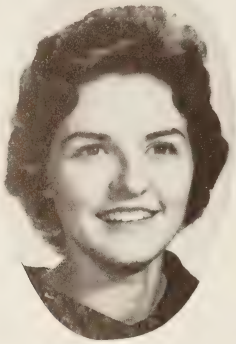

MISS MARIE ARMSTRONG
High School Office Secretary

OFFICE ASSISTANTS: Leslie McAneny, Sandy Kilbourne, Frances Wingo, Dallene Sullivan, Barbara Akers, Carol Gray, Catherine Smelley, Nancy Williams, Mildred Huber, Bobbe Sullivan, and Sharon Shields.

FACULTY

I dare do all that may become a man;

Who dares do more, is none.

SHAKESPEARE

ELIZABETH JONES
B. S., R. P. I.
Science 8, English 8

LEE JAMES BEST, JR.
A. B., Duke University
English 8

BARBARA K. LAWHORN
B. M., Morris Harvey
English 8, Choir

A. LEE PAULEY
B. F. A., R. P. I.
English 8 and 9

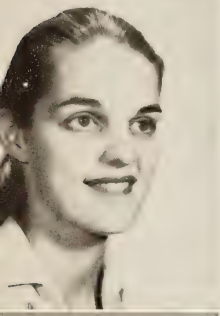

MRS. JAMES C. LYTLE
B. A., University of Illinois
English, History

MRS. THOMAS E. DOLAN
A. B., Regis College
English 9 and 10

BETTIE NASH BRAKEBILL
B. A., University of Kentucky and R. P. I.
English, Speech, Dramatics

BARBARA F. VINSON
B. A., Longwood
English 11, Spanish 1 and 2

MRS. L. MORGAN SMART
A. B. and M. A., Carson-Newman
English 12, Latin 1 and 2

CAROL VICK
B. A., Longwood
English 11 and 12, Guidance

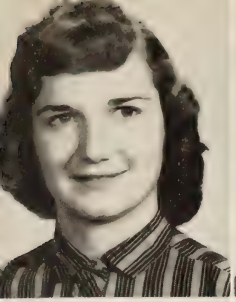

ALICE M. FRANKS
B. S., Ursinus College
Science 8 and Math 8

ARLENE J. BARBER
B. S., Medical College of Virginia
A. B., Woman's College of N. C. U.
Science 9 and Biology

JUANITA LACONTE
B. S., Lander
Science 8 and Home Economics

LAWRENCE E. PITTMAN
A. B., University of North Carolina
M. Ed. Ad., East Carolina College
Biology and General Science

CHARLES THOMAS
B. S., Randolph Macon
M. E. D., University of Pittsburg
Chemistry and Physics

BEATRICE T. WHEELER
B. S., Marshall College
Math 8 and 9

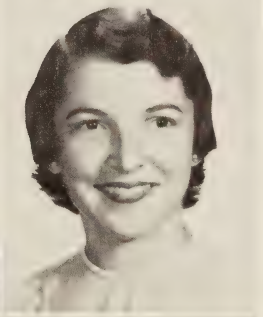

PRESTON McILWAINE
B. A., William and Mary
Math 8 and Consumer Math

LAURA GOODRICH
B. A., William and Mary
Math 8, Algebra, and Guidance

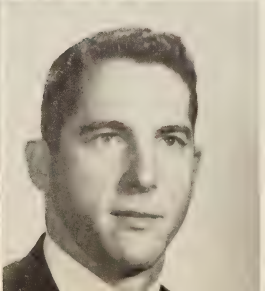

BETTY ROBERTSON
B. S., Radford
Algebra II

DONALD McCOOL
B. S., Marietta
Geometry, Trig. and Solid

VINSON SYNAN
B.A., University of Richmond
History 8 and 11, Guidance

CAROL VerSTEG
B.A., William Smith
World History and Civics

MRS. CHARLES D. RUSMISELL
B.A., Mary Washington
History and French

ROGER JONES
B.A., Lynchburg College
History and Physical Education

ARLICK BROCKWELL
A.B., Duke University
Government

MRS. LILLIE S. RICE
B.S., Mary Washington
Home Economics

ELLEN C. HOPPER
B.S., Longwood College
B.A., Emory University

DOROTHY F. SCOTT
B.A., Butler University
A.B., George Washington University
Assistant Librarian

CLIFFORD D. JORDAN
B.M., Stetson University
Band

JOHN V. MAZZA
Bachelor of Fine Arts, William and Mary
Band and Music Education

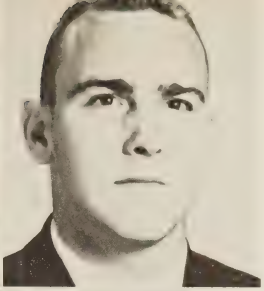

DONALD LEE
Wake Forest
Physical Education

RAYMOND O. ENGLAND
B. S., V. P. I.
Industrial Arts and Mechanical Drawing

PATRICIA ANN CAMPBELL
B. S., Longwood
Physical Education

RICHARD T. ZEHMER
B. S., V. P. I.
Vocational Agriculture

RUTH CELESTE MARTIN
B. S., Madison College
Bookkeeping, Shorthand, Typewriting

EVA E. FOWLER
B. A., M. A.; Temple
Typing, General Business, Applied Secretarial Practice

ELIZABETH LEETE
Madison, V. P. I., and University of Va.
Art

Senior "Snaps"

"Look what I've got!"

"Slightly sea-sick"

"Sick singers"

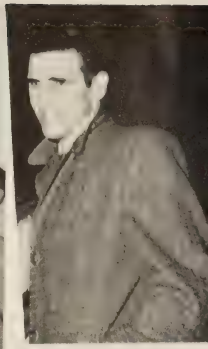

"Man in an overcoat"

"The gal with the gorgeous legs???"

"Warpaint - with help"

"Smiles"

"Those Pep Club Buses!"

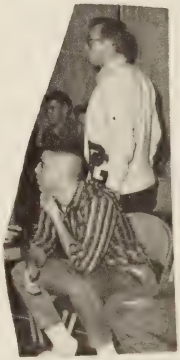

"She can't be THAT good lookin'!"

"Hey! Handsome!"

"One-two-three-HEAVE!"

"Highkicks!"

"George again"

SENIORS

Tomorrow, and tomorrow, and tomorrow,
Creeps in this petty pace from day to day,
To the last syllable of recorded time; . . .

SHAKESPEARE

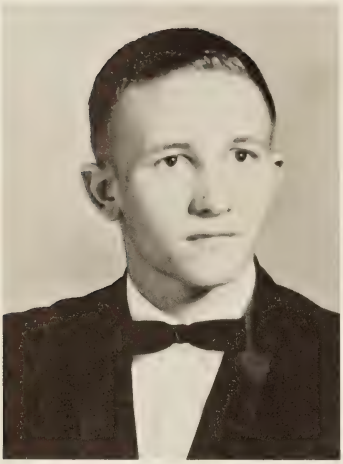

PRESIDENT

DAVID EUGENE TRICKLER
"Dave"

VICE-PRESIDENT

LINDA RUTH BRASWELL
"Linda"

SECRETARY

PHYLIS RITCHIE TOMLINSON
"Phylis"

TREASURER

LESLIE KYLE McANENY
"Les"

JACK LYNN ADAMS
"Jack"

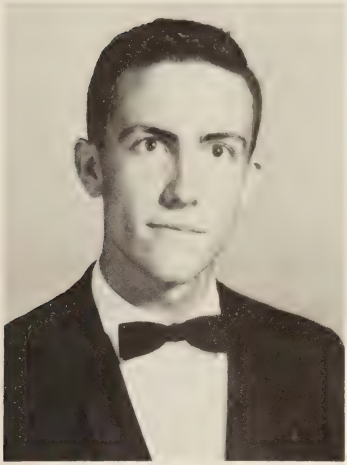

BARBARA LEOTA AKERS
"Barbara"

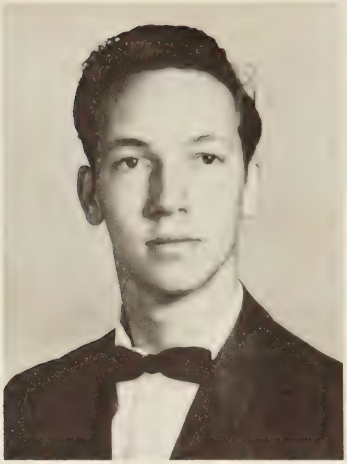

OLIVER WINSTON AKINS
"Oliver"

RICHARD EARL ALBERT
"Richard"

GERALD COLEY ALLEY
"Gerald"

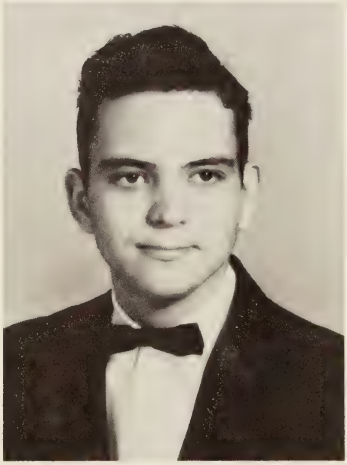

HAROLD EARL ALLIN
"Earl"

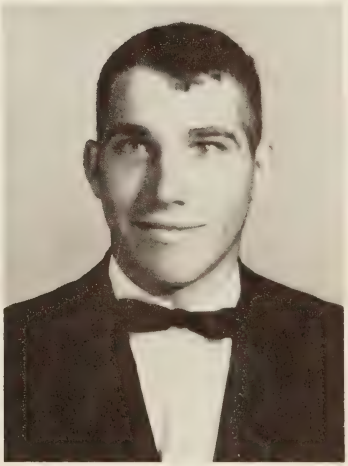

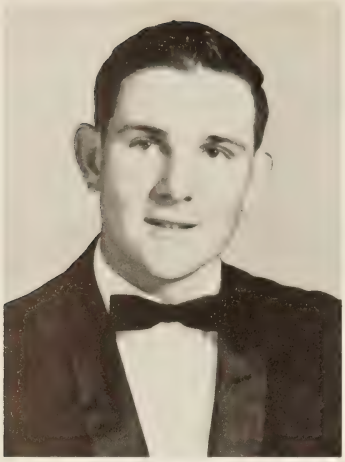

SAM JOHN ALLIN
"Sam"

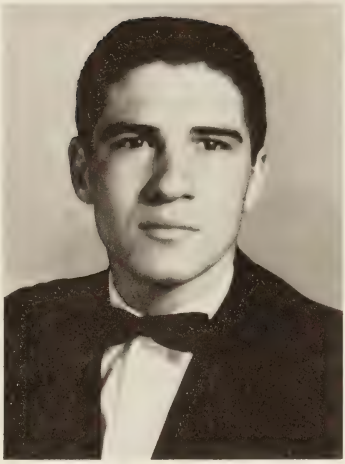

PHILIP EARL ANDREWS
"Phil"

MARTIN VENDELIN BALAZIK
"Martin"

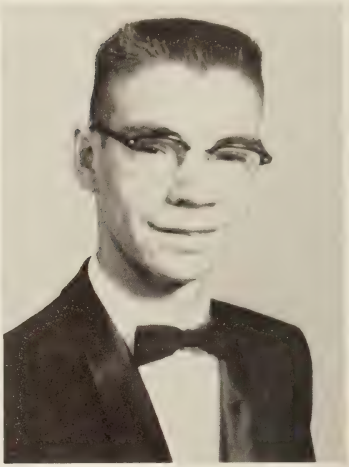

ANNE BIRK
"Anne"

BYRON RAY BOECKMAN
"Byron"

JOHN WILLIAM BELSHAN
"John"

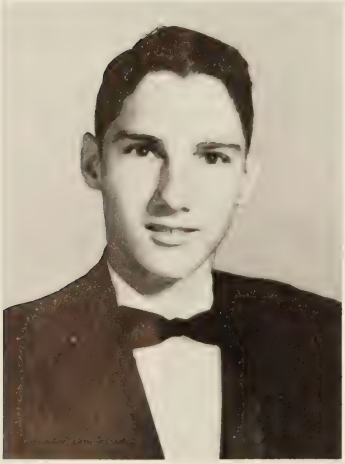

MARTHA ANNE BRADLEY
"Martha"

PHYLLIS ANNE BRADY
"Phyllis"

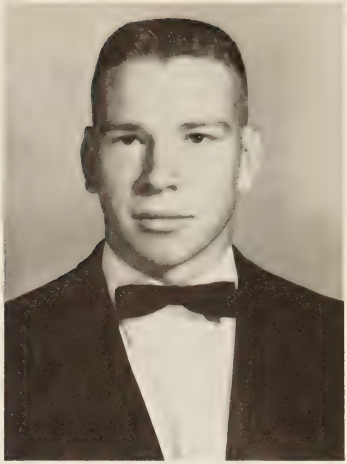

JESSE ALVIN BROCKWELL
"Al"

KENNETH VIRGINIUS BUTLER
"Kenneth"

MICHAEL HARRISON BURCHELL
"Mickey"

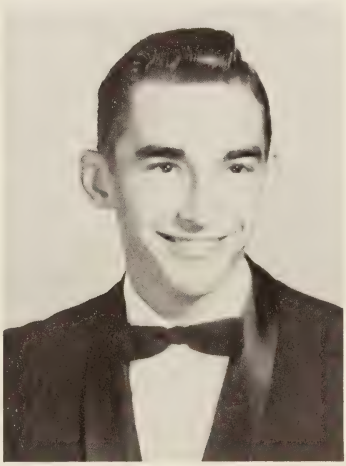

CHARLES CLINTON CABANISS
"Charles"

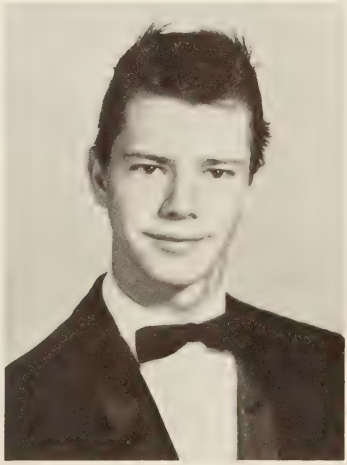

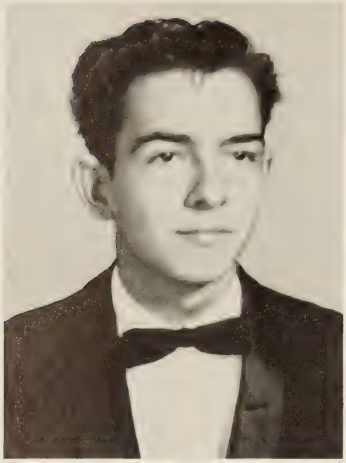

DONALD RHEA CALLIS
"Donnie"

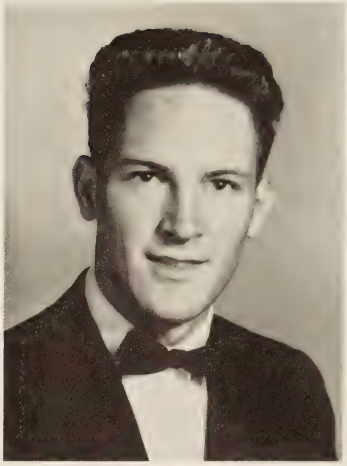

NORMAN JAMES CAMPION
"Norman"

LLOYD WILLIAM CHAMBERLIN III
"Bill"

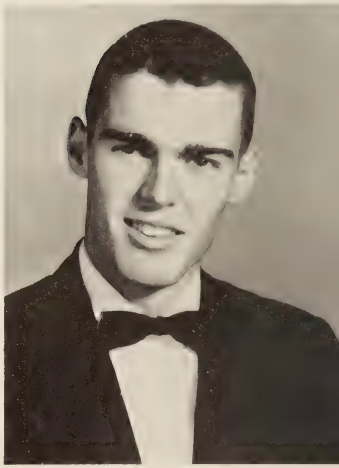

JOHN TERRY CLEGG
"Terry"

JOHN CIBULA
"John"

WOODROW WILSON CHEELEY
"Wilson"

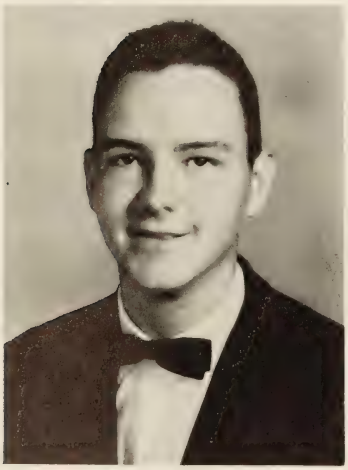

MARY ELIZABETH CLEMENTS
"Betty"

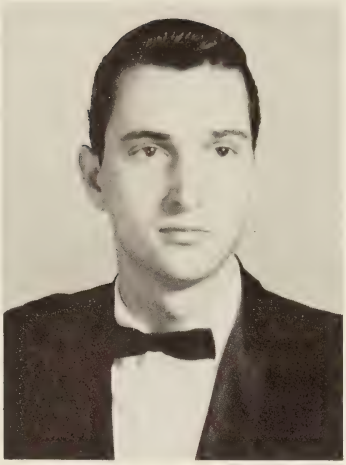

NORMAN PENDLETON COLEMAN
"Norman"

MARY VIRGINIA COX
"Mary Virginia"

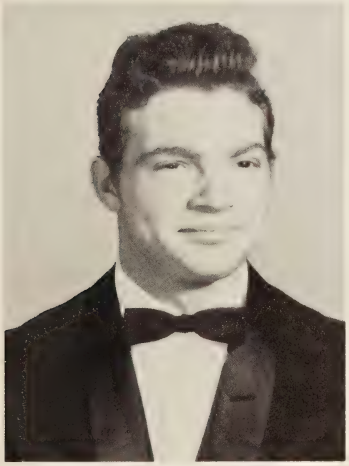

HENRY JOSEPH DANIEL
"Henry"

DONALD RICHARD EAGER
"Don"

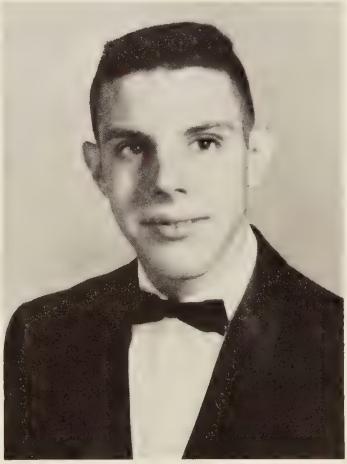

ROBERT CHRISTOPHER ELLIOTT
"Robbie"

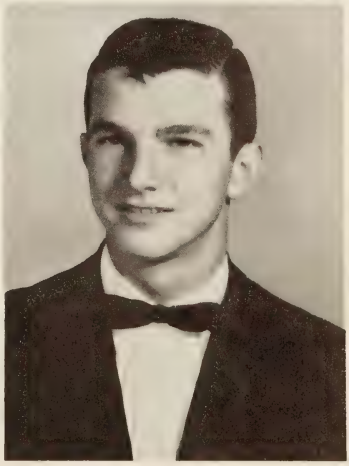

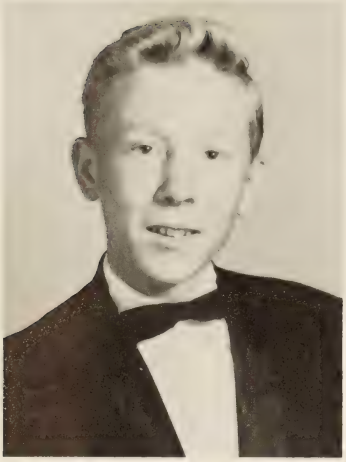

FRANCIS ALEXANDER EPPS
"Francis"

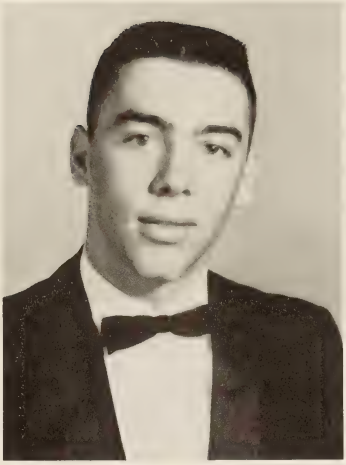

JOSEPH MOORE FLAKE
"Joe"

SANDRA LEE FRAZIER
"Sandy"

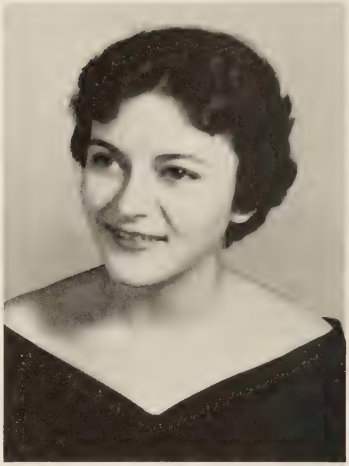

JEWEL FAYE GLASS
"Jewel"

CAROL ANN GRAY
"Carol"

DIANE ELIZABETH FREEMAN
"Diane"

ERIC CLARK GRIFFEY
"Eric"

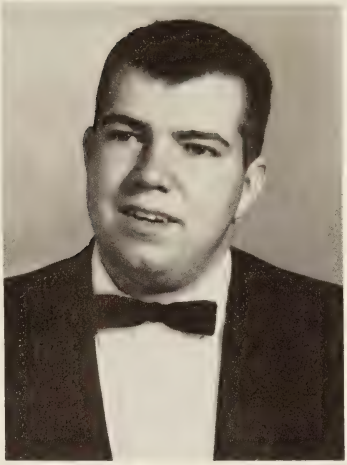

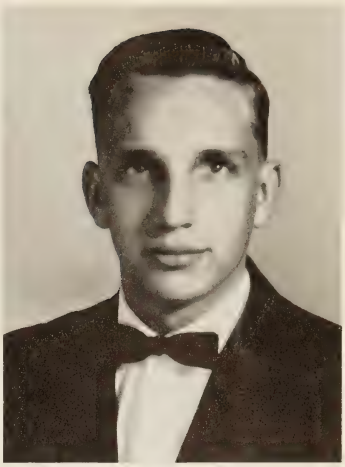

RONALD PERCY HALL
"Ronnie"

JUDY ANN GREENWALD
"Judy"

JAMES CURTISS HARDEE, JR.
"Curt"

GEORGE WESLEY HARVANEK
"George"

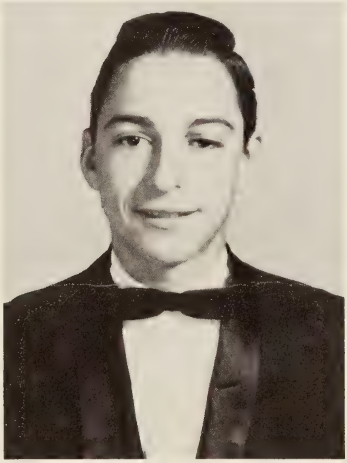

JEAN MARIE HARVILLE
"Jean"

ELIZABETH BYRNES HAWKS
"Betty"

FREDERICK ARTHUR HEGE
"Rick"

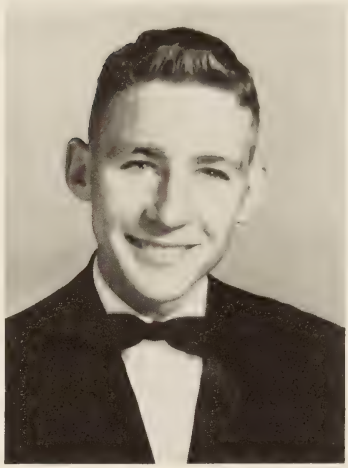

CRAIG WILLIS HITECHEW
"Craig"

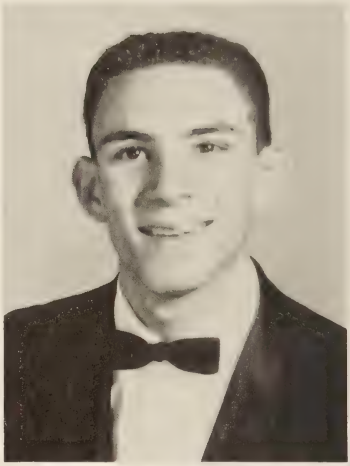

MILDRED HAYES HUBER
"Mildred"

BRENDA GRAY HUDSON
"Brenda"

OLIVER McKAY HOLDER
"Mac"

KENNETH WAYNE HYLTON
"Wayne"

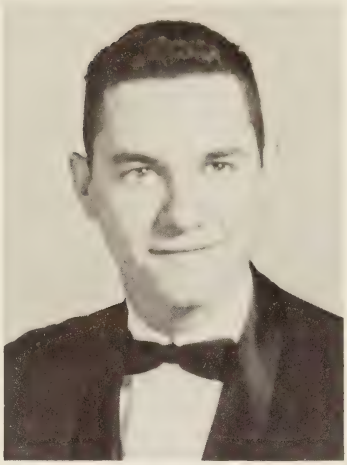

LORAINE GAY INGRAN
"Raine"

MICHAEL CHARLES HULSEY
"Mike"

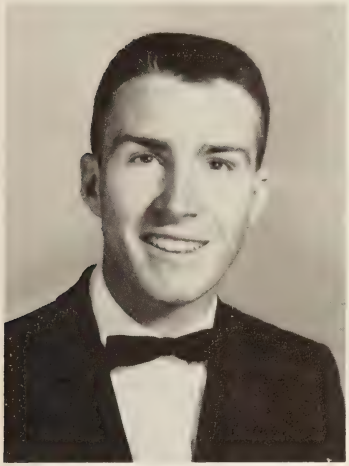

PHYLLIS ANN JANOSKO
"Phyllis"

HEIDIMARIE JONES
"Heidi"

GROVER ALEXANDER JOSEY
"Grover"

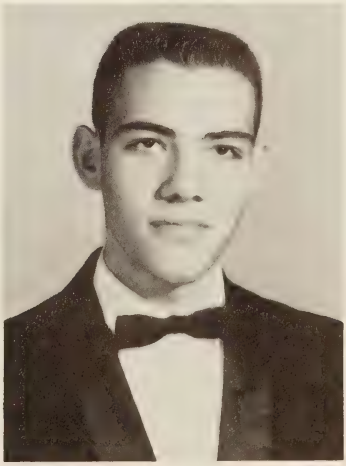

DINAH KELLEY
"Dinah"

CAROL LOUISE KVASNICKA
"Carol"

GARY LEE LAFLEUR
"Stroker"

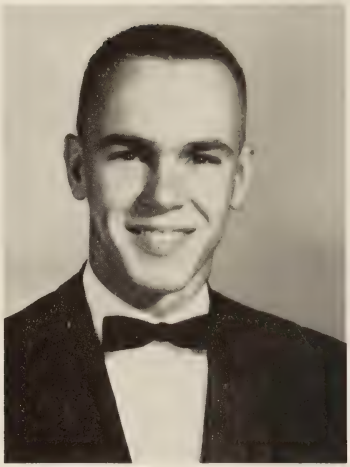

ROY LEE LINDER
"Lee"

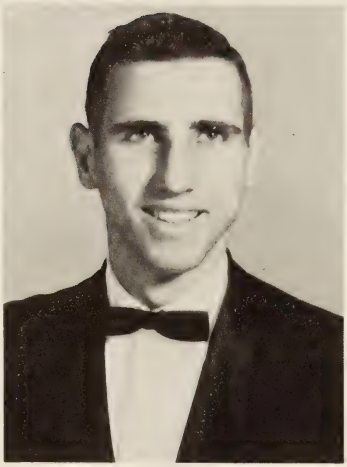

JUDY DIANNE LIPSCOMB
"Judy"

BRUCE ELLIOTT LANNING
"Bruce"

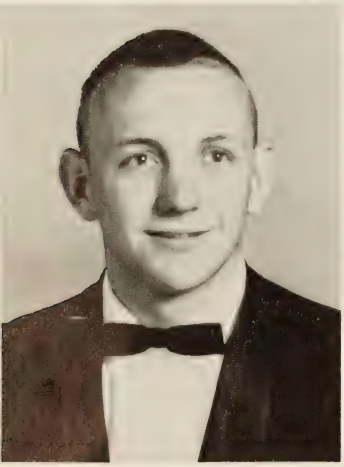

WILLIAM PERCY LOCKWOOD
"Bill"

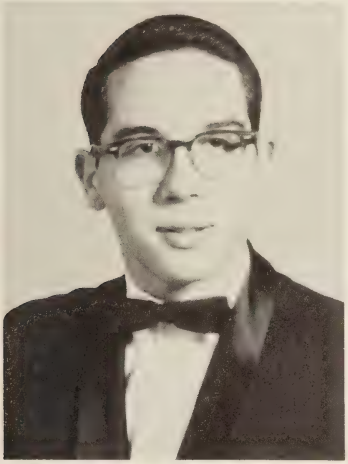

BARBARA RUTH MALEN
"Barbara"

MARGETTE MURRIE MATTESON
"Marge"

DORIS JEAN MATZ
"Jeanie"

WALTER CHRISTIAN MOORE
"Walter"

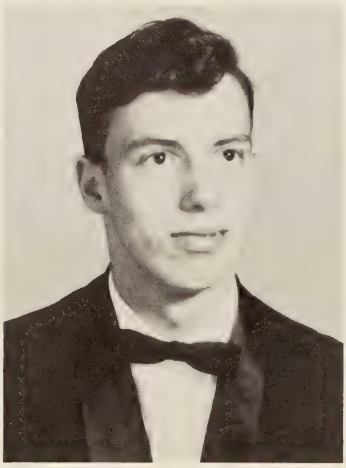

GERALDINE MOSER
"Gerri"

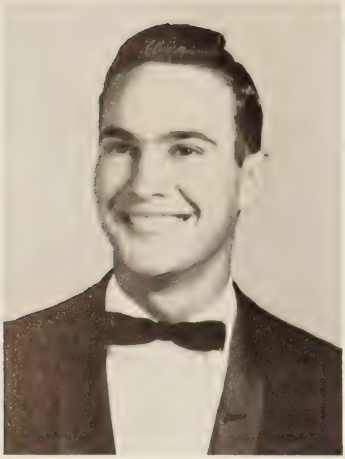

ROBERT HENRY OWEN
"Bobby"

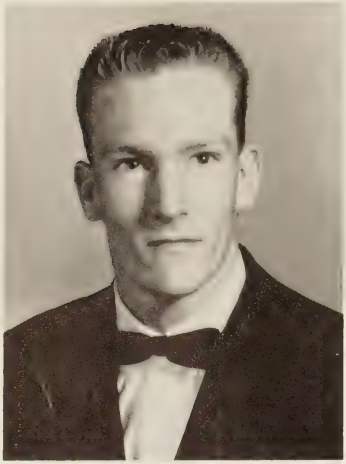

JOHN ED PALMER
"Palm'sy"

SHARON ANN PEARSON
"Sherrie"

JULIAN EMORY PYLANT
"Emory"

BARBARA JEAN PRUITTE
"Bobbie"

JERRY MILTON POWERS
"Jerry"

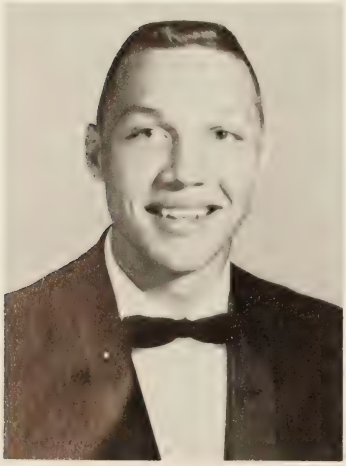

GUILFORD GUILBERT RENN
"G. G."

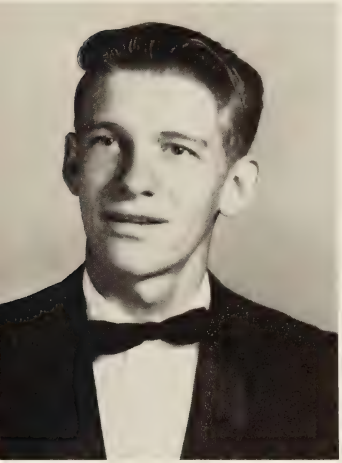

DIANE REYBURN
"George"

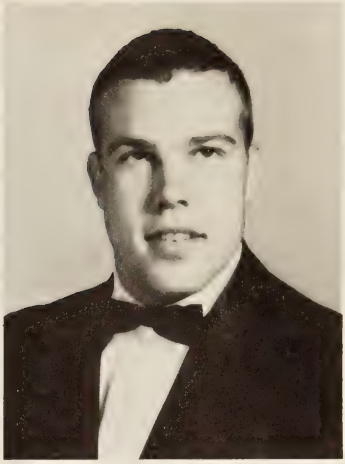

JAMES STEWART RIDOUT
"James"

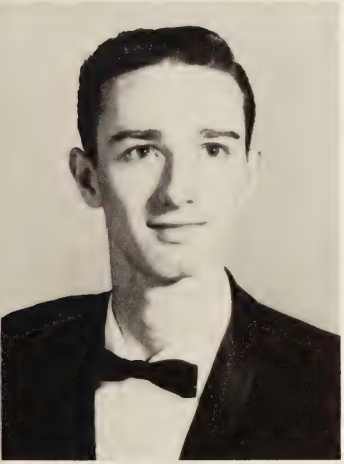

RONALD DEAN RIGGS
"Ron"

BARBARA ANN ROSAL
"Barbara"

FRANCES KAY ROTHENBERGER
"Kay"

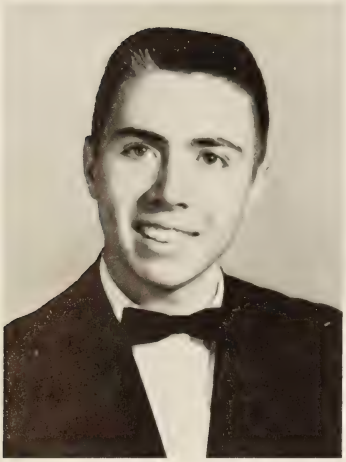

JAMES ROGER ROWELL
"Roger"

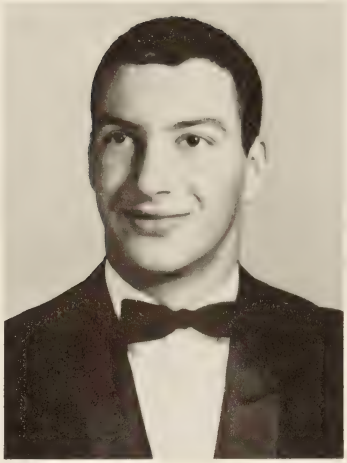

ROBERT GROVE SAFFORD
"Sobby"

NORMAN ANDREW SANFORD
"Norman"

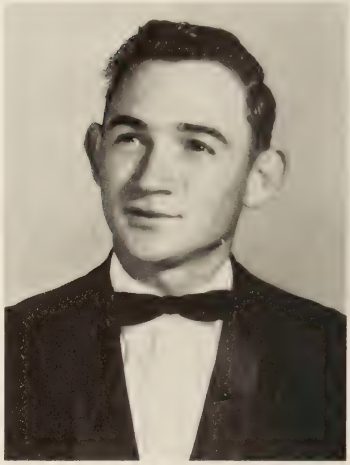

GLORIA JEAN SCOTT
"Gloria"

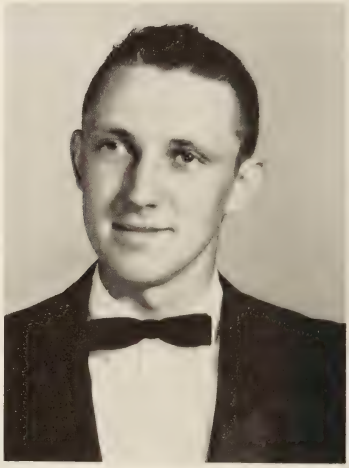

JERRY JOSEPH SKALSKY
"Jerry"

DONALD PAUL SCHRANER
"Don"

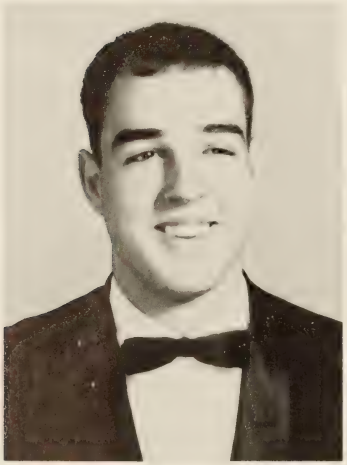

CATHERINE ROSE SMELLEY
"Kat"

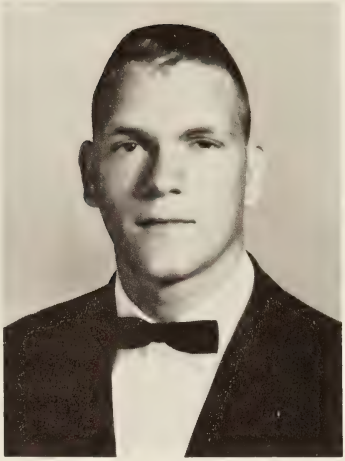

CHARLES BUDDY SMITH
"Charles"

DALLENE DIANE SULLIVAN
"Puff"

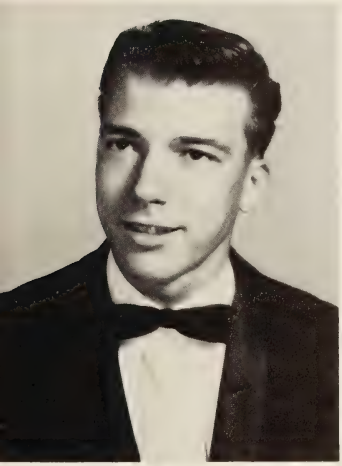

WOODROW WILSON TEMPLE
"Woody"

CHARLES WELLINGTON THOMAS
"Speedy"

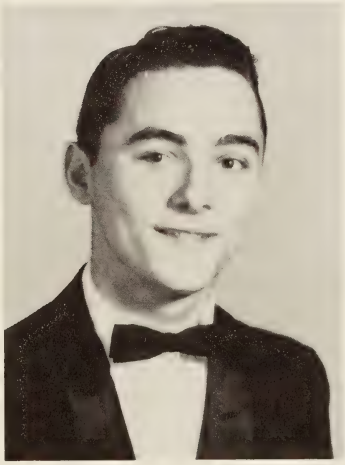

JAMES WAYNE TOMKO
"Jimmy"

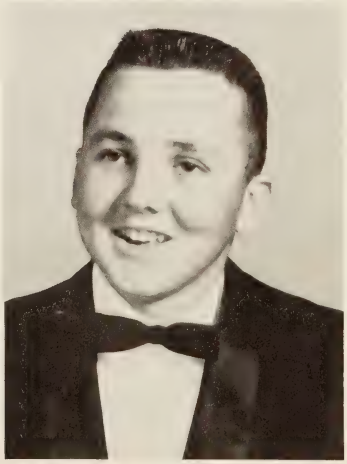

VIRGINIA CAROLINE TOMKO
"Virginia"

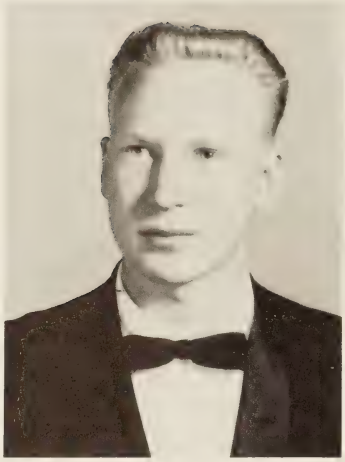

MALCOLM BRIAN TROUP
"Brian"

WILLIAM EDWARD URBAN
"Urbie"

PEGGY ANN WARREN
"Peggy"

MARGARET ANN WAGNER
"Margaret"

ROSIE VASATKO
"Rosie"

CAROL LOVE WARREN
"Carol"

MARY ANN WAYMACK
"Mary Ann"

SHARON ANNE WINDSOR
"Sharon"

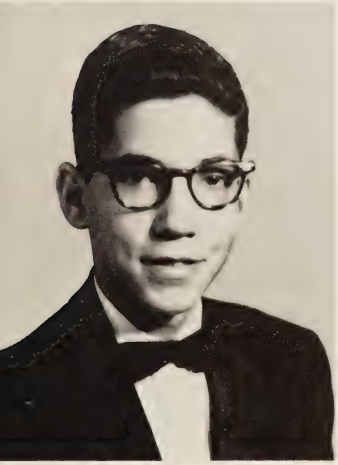

ROBERT ALLEN WHITE
"Bob"

ANN MARIA WINGFIELD
"Maria"

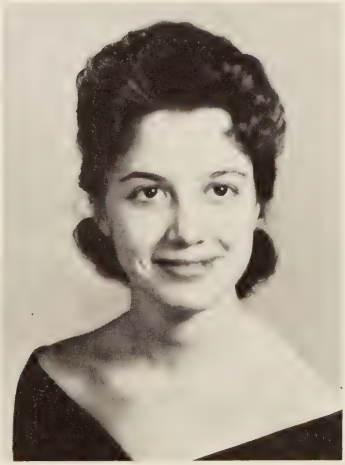

FRANCES ELIZABETH WINGO
"Fran"

NANCY KISER WILLIAMS
"Nancy"

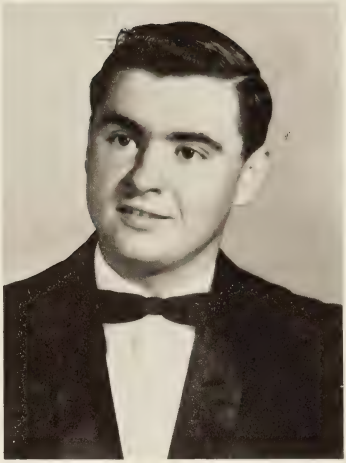

LINWOOD THOMAS YEATTS
"Linwood"

ANNIE BO YOWE
"Ann"

President's Message

On behalf of the class of 1961, I would like to express our gratification to the underclassmen and the faculty for making our last year in school the best one. Much of the credit for our success must go to our sponsor, Miss Vick.

As for myself, it has been an honor to serve as President of such a wonderful class; and I would like to sincerely thank the members of the class for the cooperation and assistance they gave so unselfishly throughout the year.

Best of luck always,

Davey Trickler

David Trickler
President - Class of '61

MARTHA ELLEN YOWE
"Martha"

More Senior "Snaps"

"May I help you?"

"Good ole' Summertime"

"Bare midriff!"

"Caught in the act"

"OOPS"

"She did?!"

"Hey! my seat's disappeared!"

"Hi! How you?"

"- and in conclusion"

"Applause please"

"It MUST have been funny!"

"Butterfingers!"

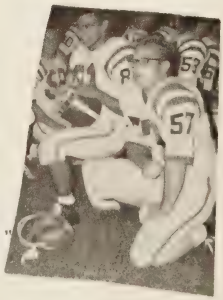

"What're ya' watchin'? The game's behind you -"

Junior "Snaps"

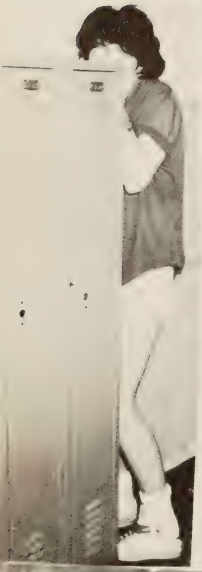

JUNIORS

To be, or not to be: that is the question:
Whether 'tis nobler in the mind to suffer
The slings and arrows of outrageous fortune,
Or to take arms against a sea of troubles,
And by opposing end them.

SHAKESPEARE

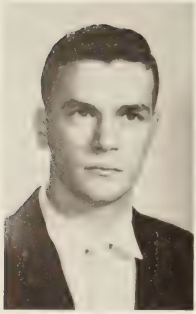

LARRY WILSON
President

LESLIE ALDRIDGE
Secretary

Juniors '62

JANIE CONNOLLY
Treasurer

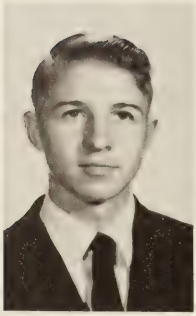

ERNEST CIBULA
Vice-President

PHIL ANDREWS
CAROL ARNEY
BARBARA BALLARD

EDWARD BAPTIST
CONNIE BARRON
MIKE BEACHY

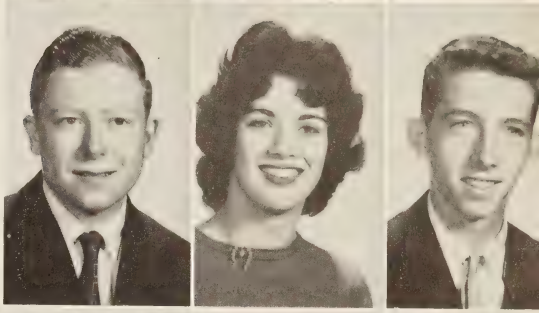

PAT BERRY
JOHN BLAHA
JOHN BOGARDUS
SUSAN BOGESE

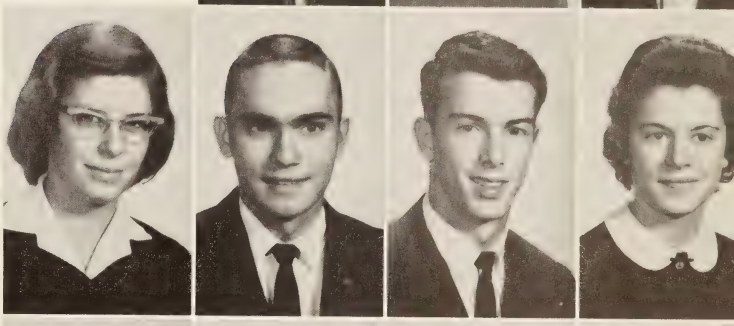

CLAUDIA BORREGO
ELEANOR BRESKO
CAROL BROBST
JUDY BROWN

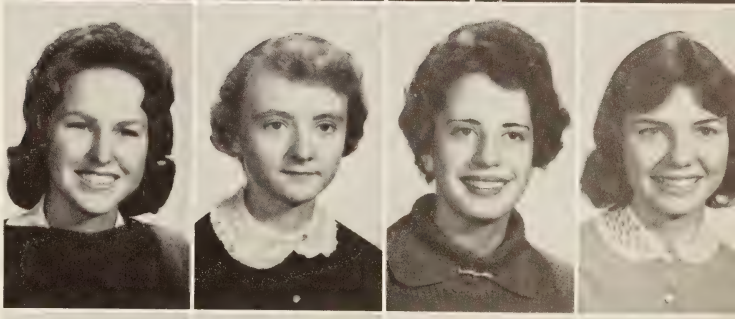

MARIE BURNHAM
EVERETTE BUTLER
RICHARD CASTLE
WANDA CARPENTER

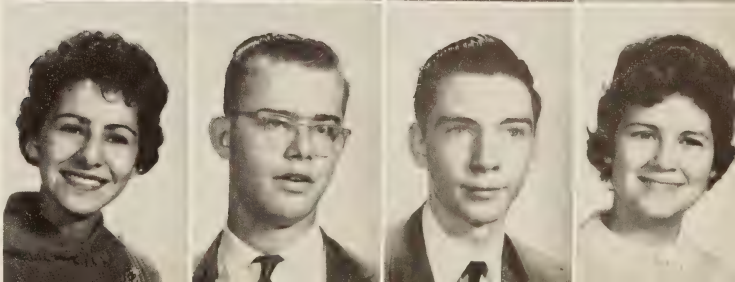

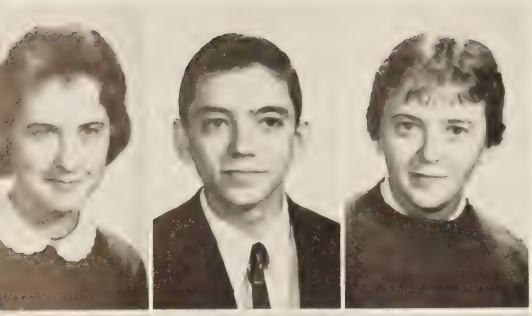

KATIE CONNOLLY
BOB CRAIG
RUBY DAUGHTRY

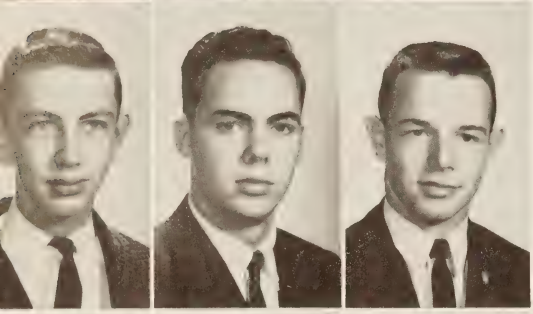

JOHN DEWELL
DICK DICKSON
JIM DOZIER

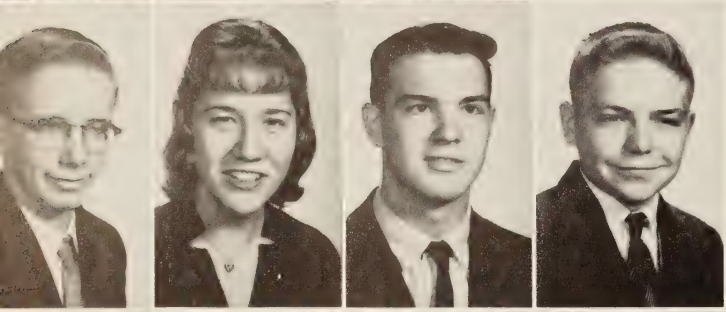

BRUCE EUBANKS
GLENDA EVANS
CLIFTON FINE
TERRY FREEMAN

KAREN GARDNER
CLAUDIA HALSTROM
ALICE HANKS
KARL HANSON

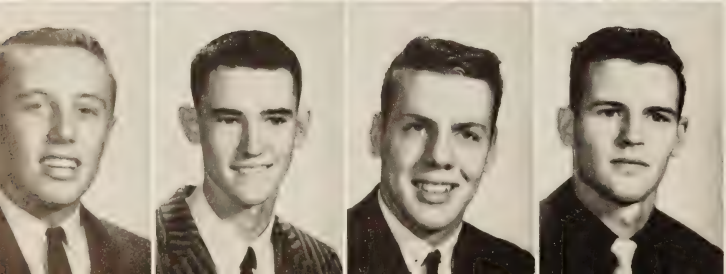

JIM HARRIS
JOHN HENZY
TONY HILL
JIM HINKLE

MONROE HITE
SHIRLEY HITE
ROBERT HUNTER

BRENDA INGRAM
BILLIE SUE JARRETT
SANDRA JERNIGAN

DAVID JERRELL
ELLEN JOHNSON
JOANN JOHNSON
ANN KING

MIKE KING
SANDY KILBOURNE
JIM KISER
RICHARD KLINE

RUTH KVASNICKA
RAY LAMB
BARBARA LANE
JUNE LANE

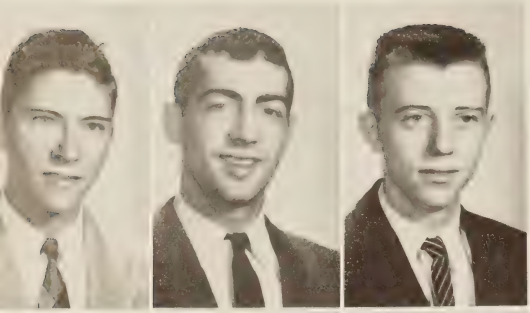

BARRY LEWIS
JIM LONG
JACK MACIDULL

MARY MALON
PAM MANIATIS
RON MARSHALL

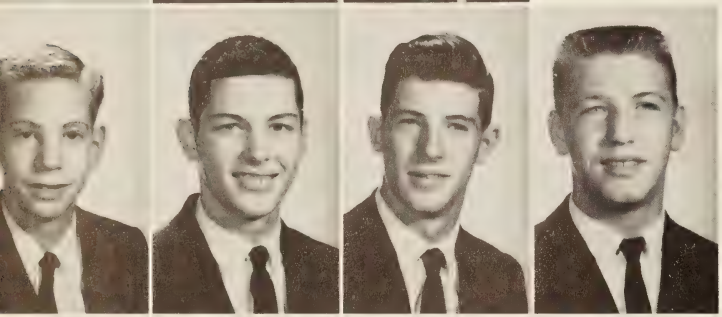

JACK MASARSKY
PHIL MAYS
MARK McCONN
BILL MERHOUT

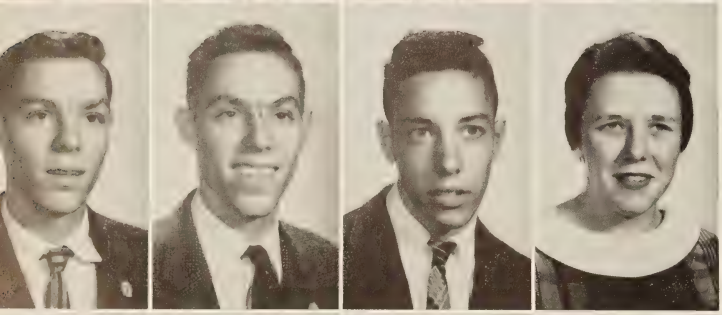

BILLY MOORE
CHARLIE MOORE
JAMES MUNRO
BETTY NICOL

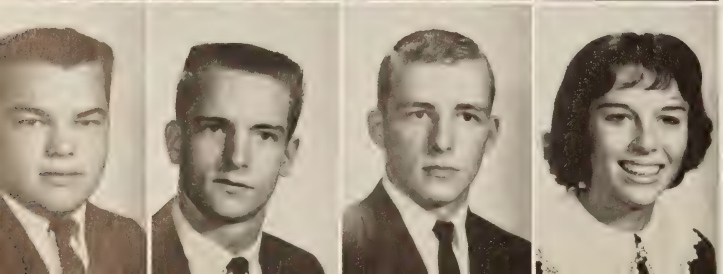

ARTHUR NORRIS
BILLY PALMER
GREG PARKER
BRENDA PATRICK

RUSSELL PEARCE
SANDY PEARSON
CAROLYN PITTMAN

HILDA PRIESTER
GAIL PYLANT
STUART RAGLAND

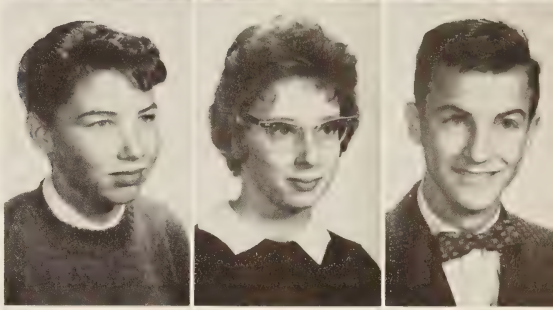

PATTY RHODES
JOAN RIDDLE
DAVID RUSSELL
DOROTHY SABOL

PAULA SCOTT
EDWARD SEDIVY
ANNA SLUKA
LINDA SMITH

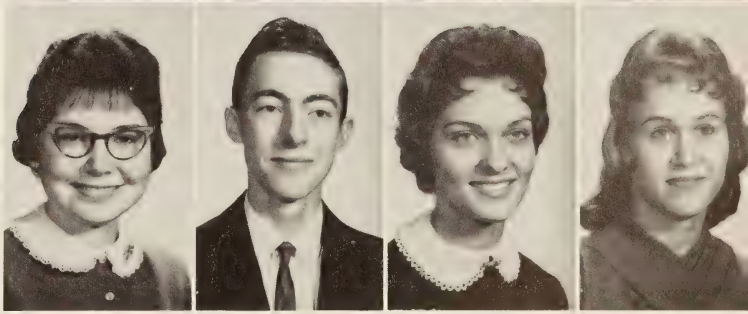

CHARLES STARKE
MARY STORY
MIKE SULLIVAN
RICHARD TARR

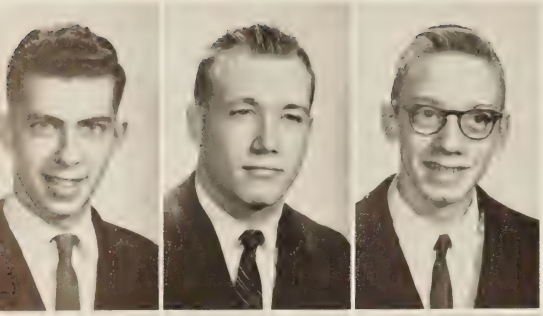

RICHARD TEMPLE
CHUCK THORNSVARD
CARY TOMLINSON

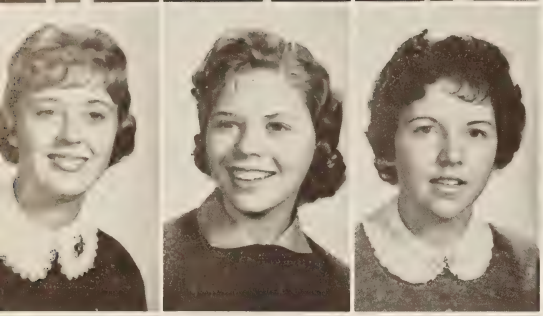

BERNADINE TOOMBS
DONNA UNDERHILL
ALICE WALKER

JOYCE WATKINS
BARBARA WALLACE
PAT WAYNER

BUDDY WEAKS
MELVIN WEST
SANDY WHITE

JOY WISEMAN
ANN YEATTS
GENE ZURIK

SOPHOMORES

Life's but a walking shadow, a poor player
That struts and frets his hour upon the stage
And then is heard no more:

SHAKESPEARE

Sophomores

'63

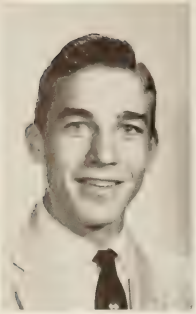

John McBroom
President

Judy Kisner
Vice-President

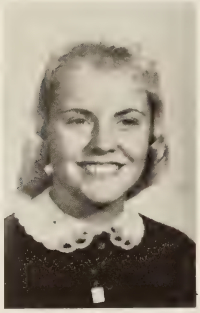

Sue Sorenson
Secretary

Mike Dunford
Treasurer

James Anderson
Francis Andrews
Mary Auton
Thomas Barger

John Bean
John Birk
Brad Boeckman
Gary Bokinsky

Elizabeth Bowden
Francis Bowden
Mills Boyette
John Brink

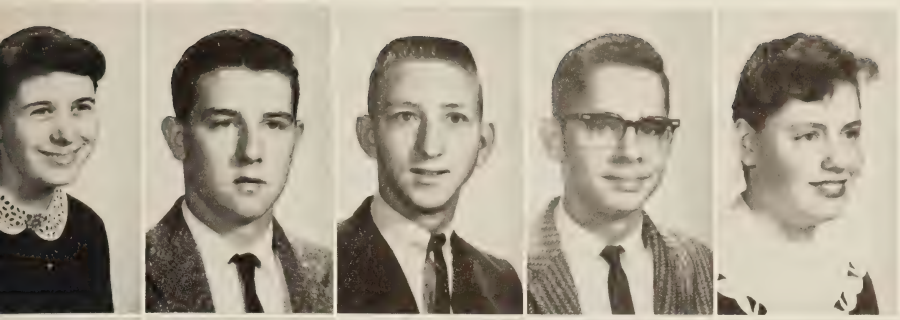

Marie Brittle
Roanne Brockwell
Carson Brooks
Tommy Buren
Juanita Cameron

Roger Carpenter
Geoff Church
David Clark
Donna Clark
Watkins Clay

Nancy Cole
Grace Covington
Carter Cowan
Clare Cox

Shirley Crocker
Betty Daniel
Mike Dise
Gary Drackett

Gordon Duke
Betty Elder
Geraldine Ellison
Joe Fergusen

Richard Frazier
Allen Fleming
Andrea Flagg
Linwood Fields

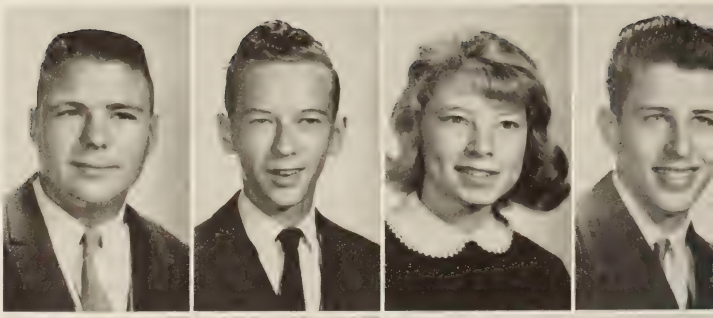

Wayne Funk
Donn Giammarco
Eugene Goode
Pat Grisnik

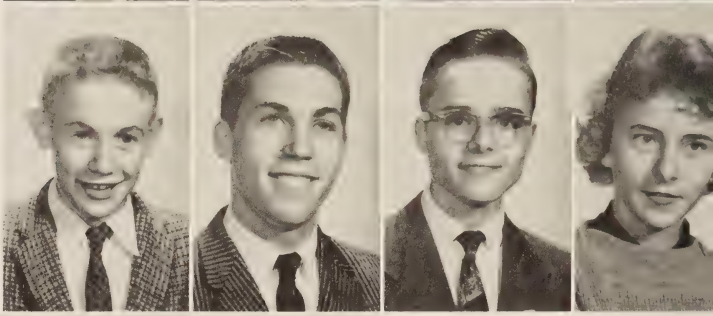

Carol Gries
Alva Henehan
Jackie Highfill
Carolyn Hill

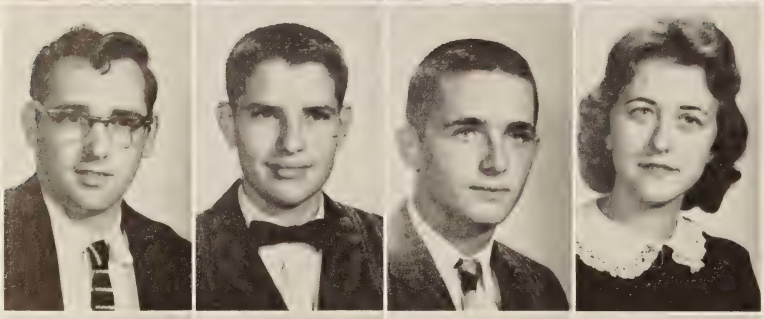

Johnny Holder
Roy Huber
David Johnson
Anita Jones

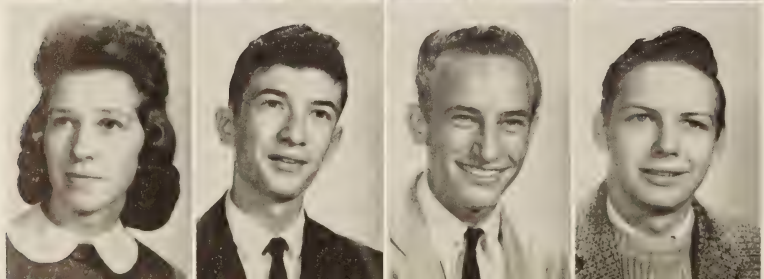

Carolyn Joyner
Bill Kincy
Bobby Knight
Gary Lane

Gilbert Lee
Kay Lipscomb
Linda McKay
Susan MacKensie

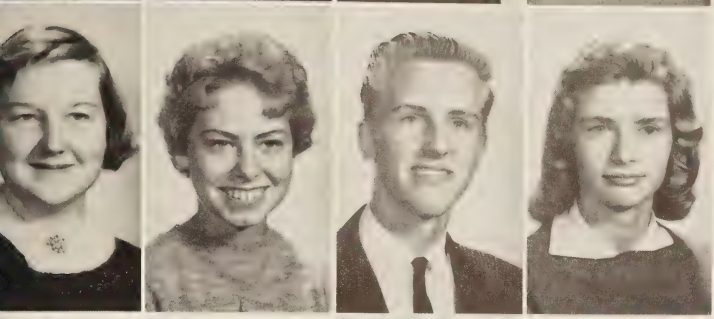

Alice McBrayer
Judy McNaughton
James Merhout
Candace Mitchell

Faith Moore
JoAnn Mozucha
Sandy Munro
Glenice Murrell

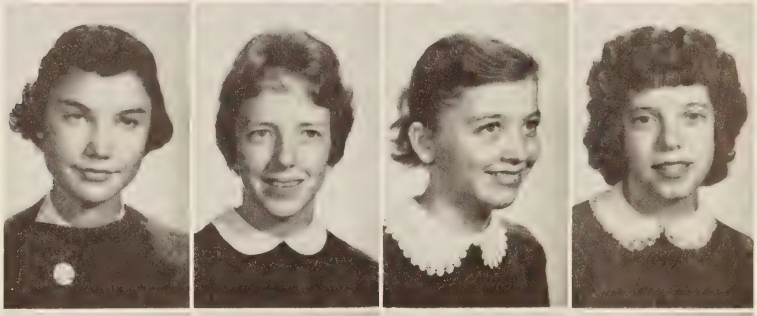

Cynthia Newby
Ann Nicol
Betty Nuckels
Nancy Nunnally

Craig Parker
Grace Parker
Barney Peter
Eugene Porter

Lugene Porter
John Pylant
Nancy Railing
Mary Reego

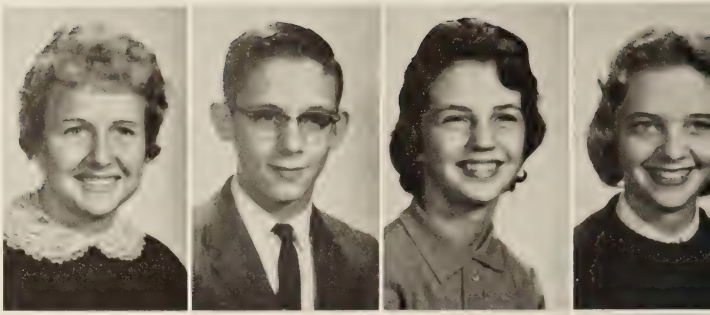

Ricky Richardson
Billy Rook
John Rooney
Ray Rothenberger

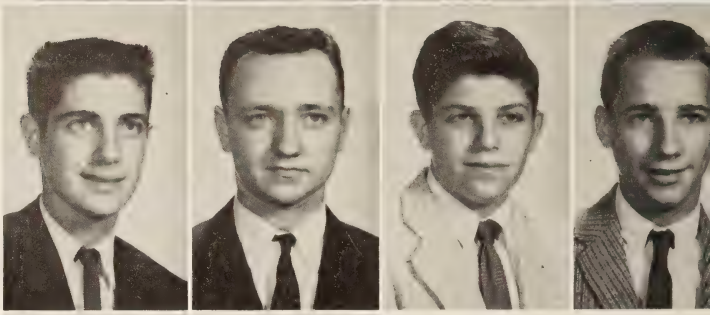

Addelle Rott
Betty Scarborough
John Seaman
Shirley Shackelford

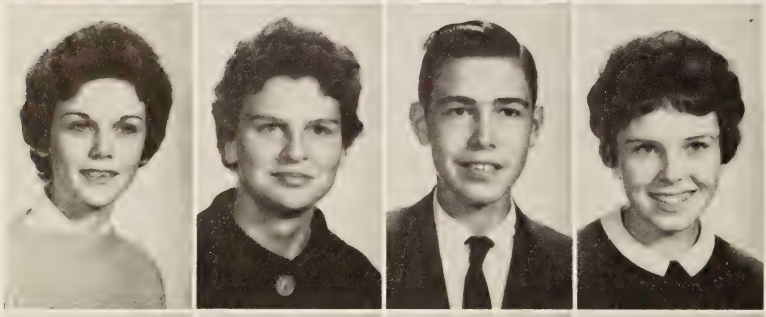

Sharon Shields
Peggy Smelley
Eddie Sulc
Bobbe Sullivan

Jimmy Swineford
Macon Taylor
John Thacker
Carole Thomas

Phyllis Toombs
Trudy Tucker
Jerry Vaughn

Ann Vazguez
Dana Verbanec
Peggy Wells

Paul Irby

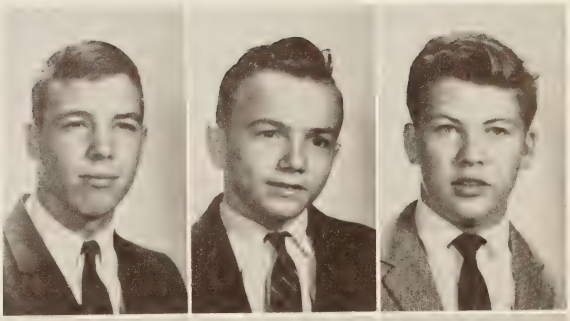

Tom Wenrich
Wayne Wheeler
Danny Wilson

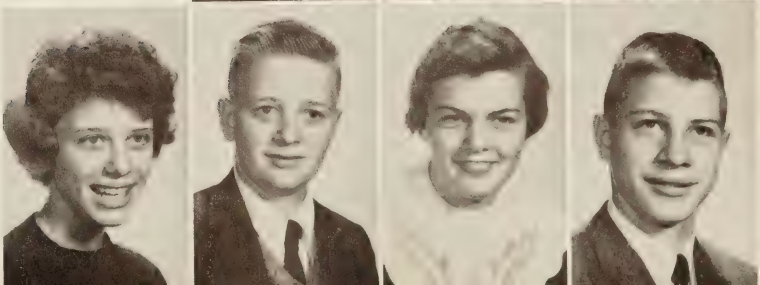

Jo Wingfield
John Winner
Marguerite Wiseman
Ted Wolfe

Sophomore and Freshman "Snaps"

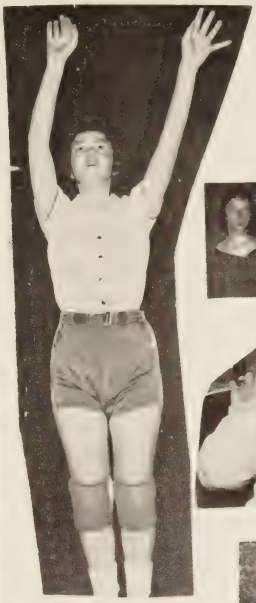

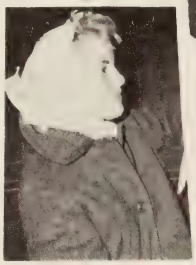

FRESHMEN

His life was gentle, and the elements
So mixed in him, that Nature might stand up,
And say to all the world, 'This was a man!'

SHAKESPEARE

Vicky Mazza
James Bradley
Richard Tanner
James Halstrom

Freshmen '64

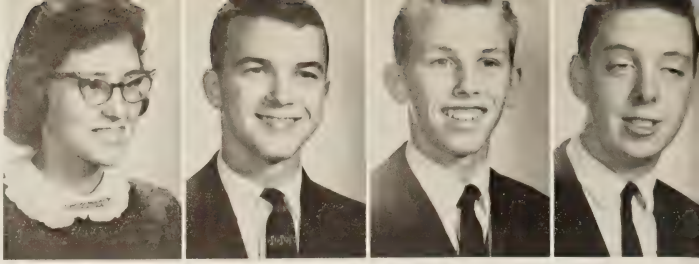

President | Vice-President | Secretary | Treasurer

Kurtis Adams
Theresa Adams
Charles Anderson
Henderson Ashworth

Ronnie Askew
Greta Augustine
Ginger Barger
Paulette Barron

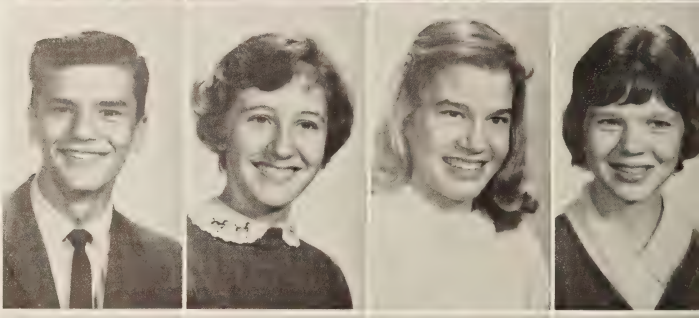

Kenneth Baur
Jean Beck
Wayne Beachy
Ann Margaret Zerdusky

Jimmy Belshan
Wade Bendall
Bill Benesek
Jerry Beverley

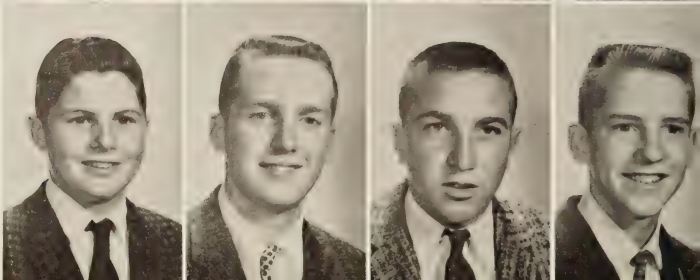

Joey Bishop
Michael Bogese
Penny Borres
Bill Boykin
Joseph Bradley

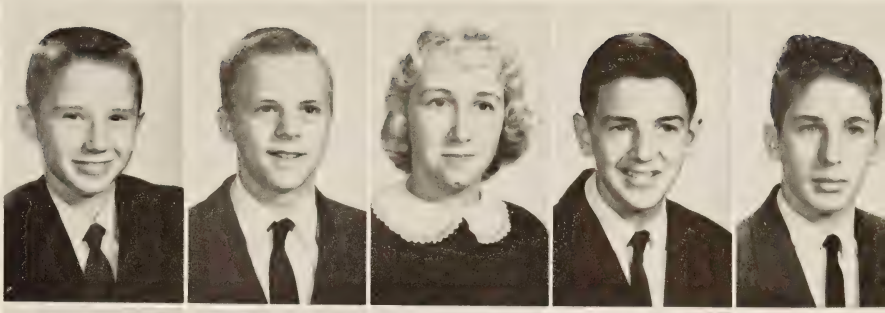

Brenda Braswell
Bobby Brown
Douglas Burnham
Hazel Butor
Helen Byron

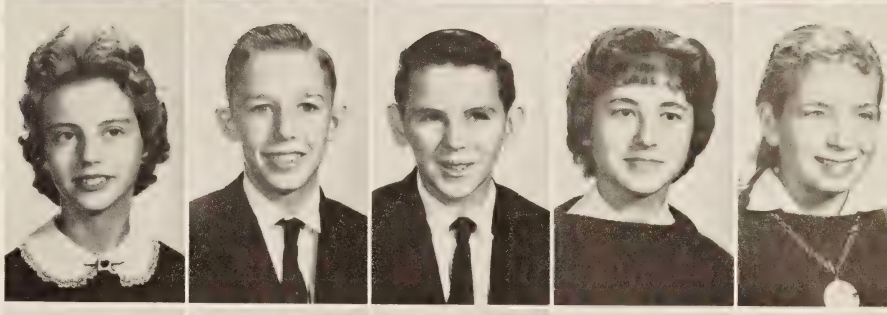

Thomas Cahn
Judy Cain
Gloria Carpenter
Dianne Ceplon
Cindy Chapman

Donna Cheatwood
Martha Chesley
Linda Christian
Karen Coberly
William Cogle

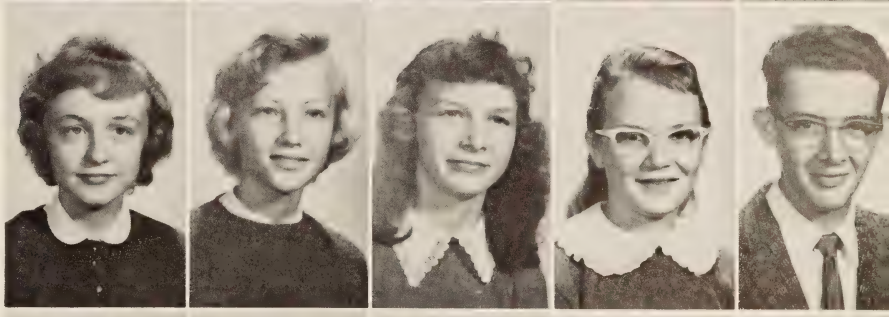

Helen Conides
Judy Crowe
Carol Deadmon
Jean Davis
Jeff Davis

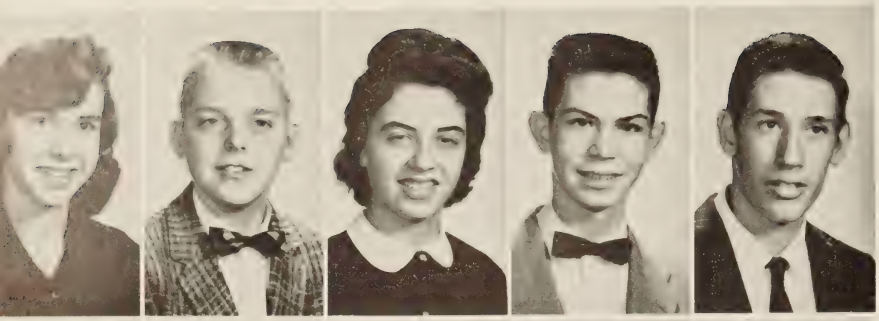

Linda Dickman
William Dougherty
Sally Dunford
Wavel Edwards
Glan C. Evans

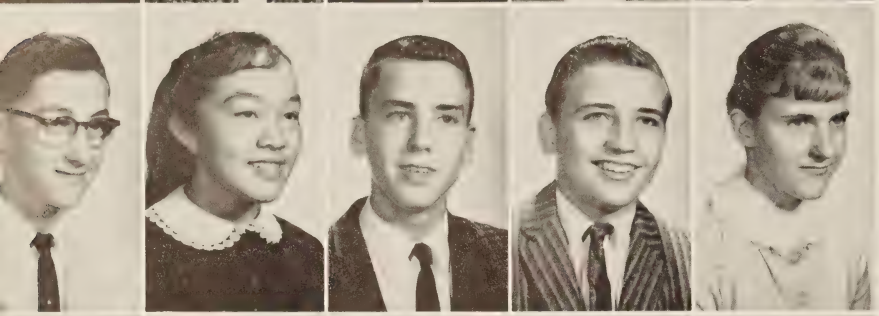

Thomas H. Fanty
Mary Ann Farnell
Joseph W. Farra
Bennie Ferguson
Joyce Fine

Barbara Fones
Sue Fuqua
Judy Galderise
Stephen Gardner
Conni Giglioti

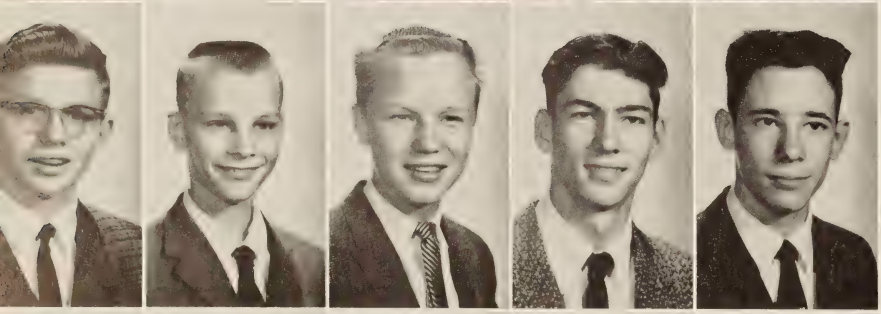

William Godwin
Wayne Greis
George Grogan
Clyde Alonza Hall
Fred Harrell

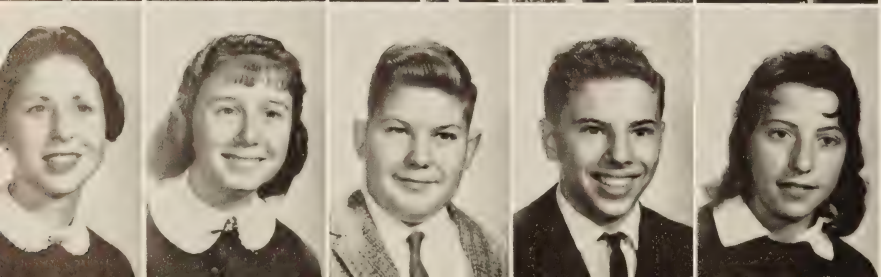

Linda Harrison
Scarlett Harrison
Don Hart
Roderick Hartness
Edith Harvanek

Wesley Harville
Brenda Hatch
Norman Hayes
Gay Lynn Hege
Jeanne Henderson

Robert Henzy
Dennis Heretick
Carolyn Hill
Judith Ann Hill
Donald Holley

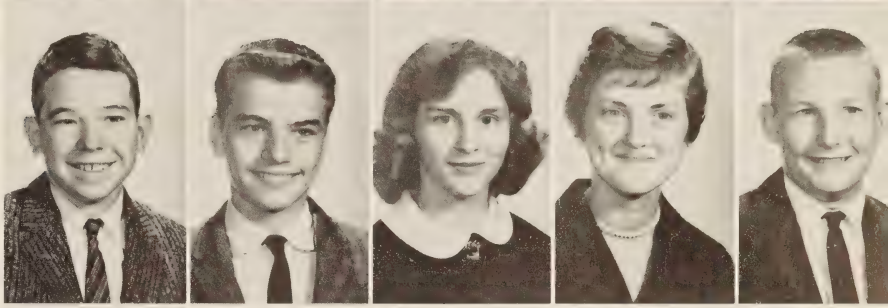

Elizabeth Horne
Jerry Howell
Shirley Hunter
Kenneth N. Iles
Dona Jackson

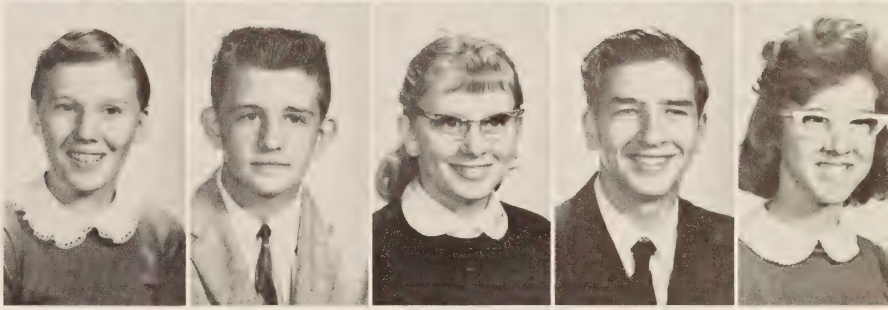

Eddie Jo Janoe
Betty Johnson
Richard Johnson
John King
Stuart King

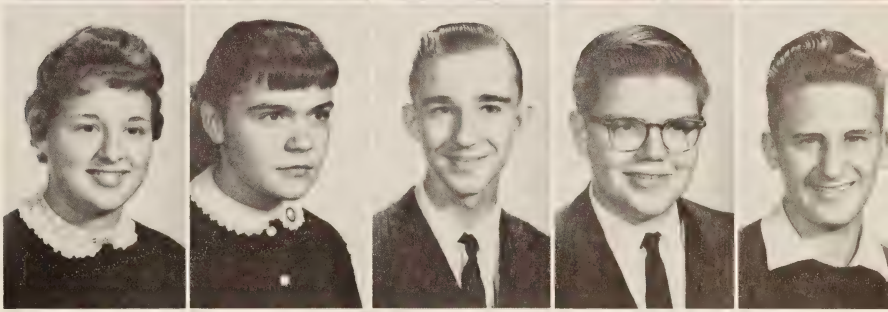

Peggy Kirkland
Susan Kline
Nancy Kokta
Walter Kuhling
Joyce La Fleur

Linda Lamberson
Robert Lauter
Sherly Lemon
Gerald Lewis
Robert Linder

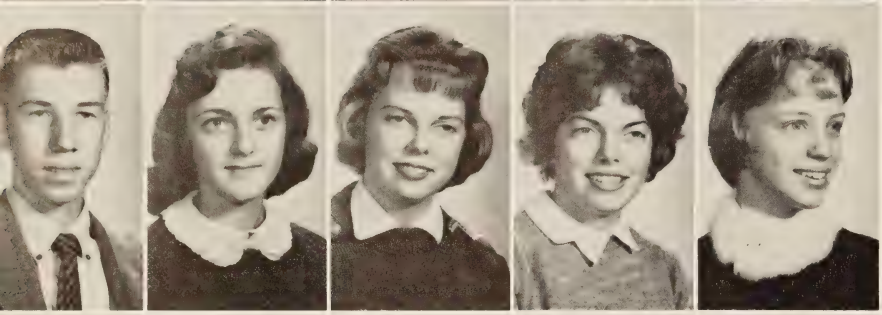

Boyd Macidull
Ethel Madden
Joanne Malen
Rosemary Malen
Billie Jean Martin

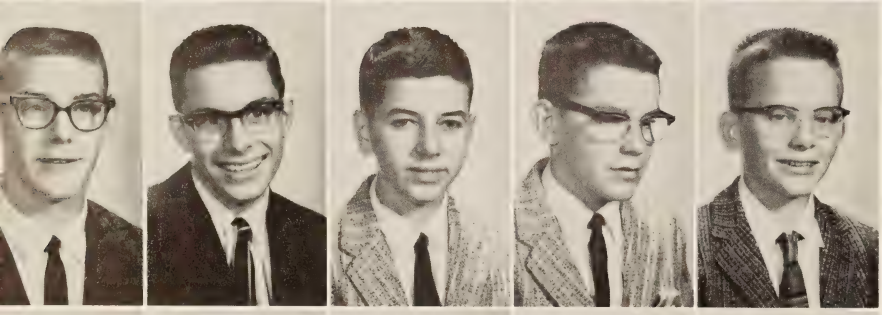

Mike Matteson
Richard Mays
Monte McCraw
Gerald McGourty
Barry Miles

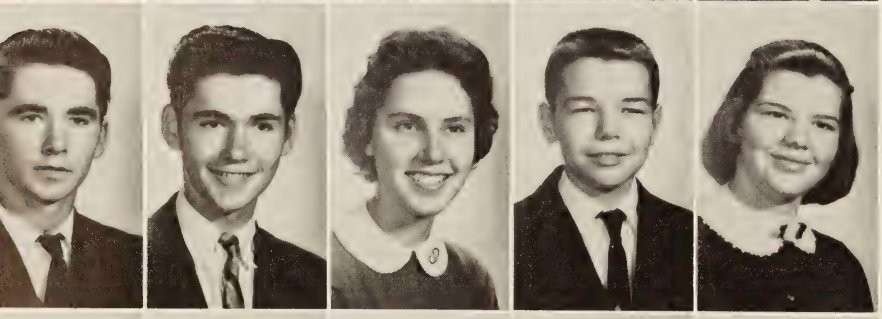

Donald Millis
Harry Millis
Pat Minor
Daniel Moore
Peggy Moore

Betty Jean Patterson
John Redmon Jr.
Gary Rose
Ann Thomas
Cindy Traeger

Steve Mozucha
JoAnn Nobles
Johnny Oates
Ruth Oleyar
Becky Parker

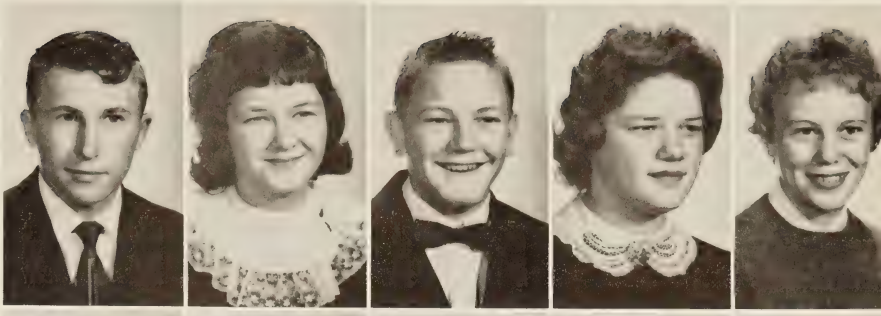

Jerry Parkhurst
Jan Payne
Carlo Pilgrim
Tonda Queen
Charles Rattan

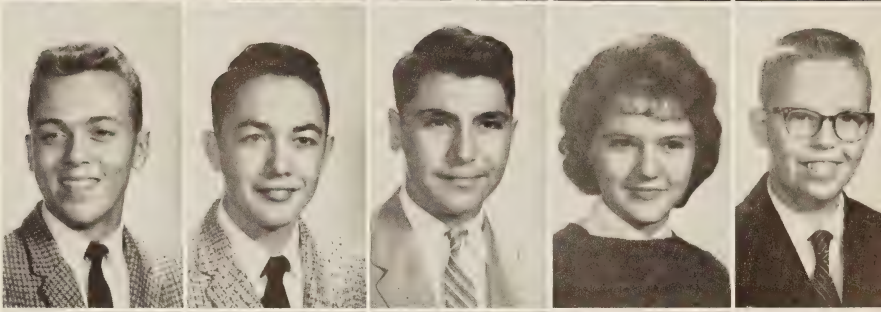

Warren Reyburn
Larry Riddle
Barbara Rothenberger
Donald Rowe
Ronald Rowe

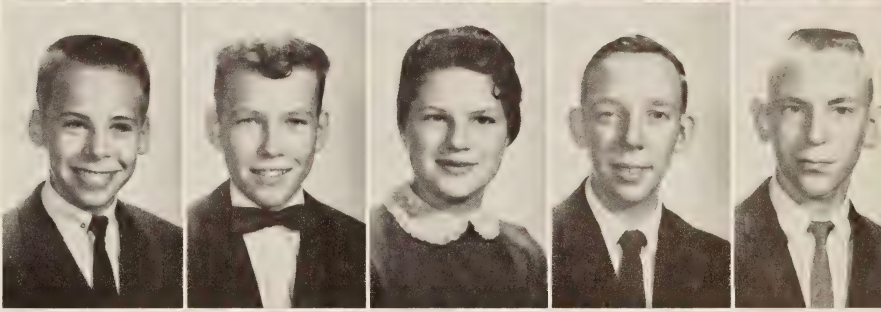

Dot Rusnak
Clyde Russell
Evelyn Sams
Donna Shefke
Sandra Scott

Doris Skalak
Norma Smelley
James Smith
Patsy Snead
Sandra Starr

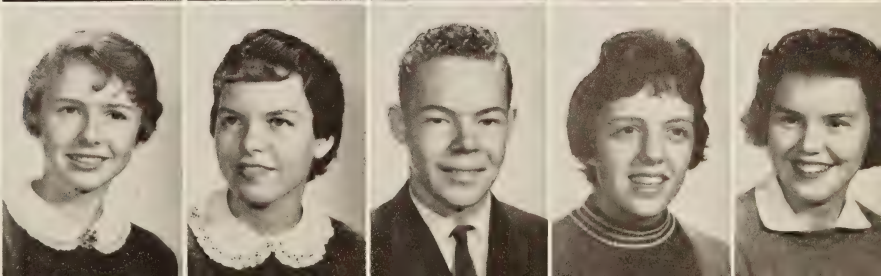

John Steele
Joseph Stuart
William Sullivan
Brenda Temple
Robert Temple

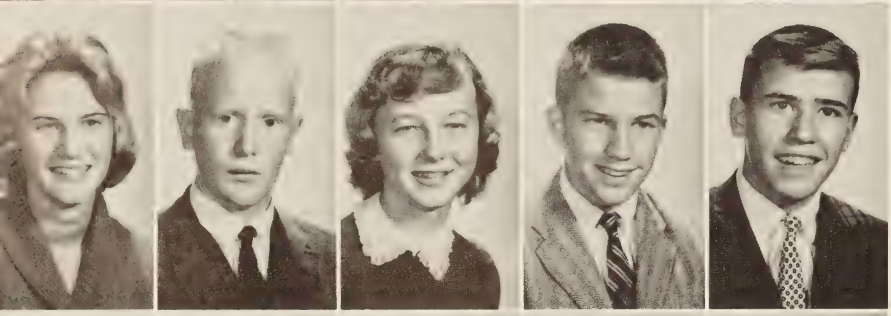

Barbara Truog
Bill Trippett
Sherry Tippett
Walter Tucker
Peter Valenzuela

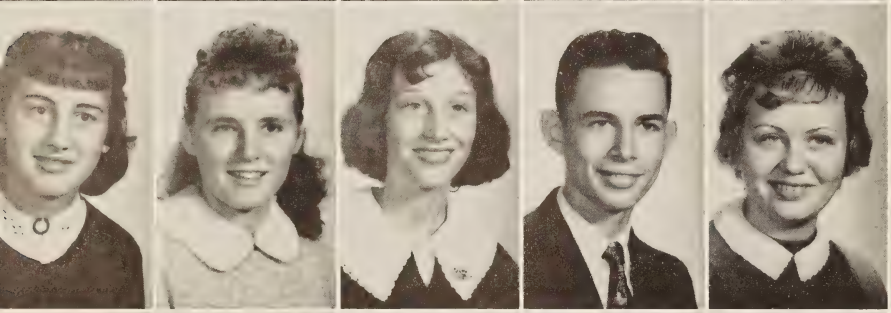

Lillian Virostek
Marie Vlk
Paula Wadsworth
William Ward
Patsy Waymack

Glenda Weaks
Martha Whitley
Frank Whitaker
Laura Williams
Pat Williams

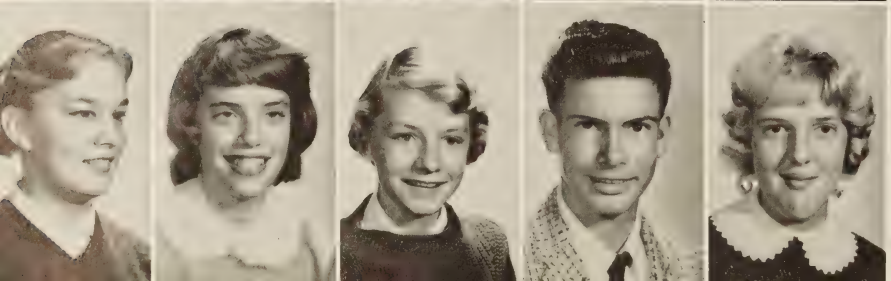

Pam Wilson
Chris Windsor
Karen Wolfe
Terry Wolfer
Dixie Yates

Ilene Shaper
President

Pam Wallack
Vice-President

Ann Reego
Secretary

Lynne Angeline
Treasurer

Eighth Grade

'65

Susan Adams
Will Adams
Anne Akins

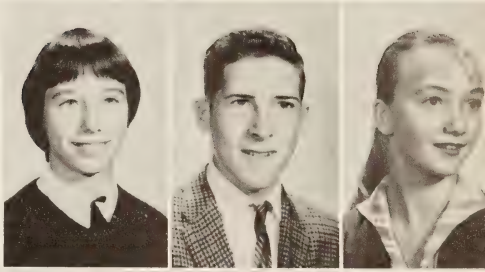

Carolyn Albert
Catherine Ammington
Bettie Anderson
Johnnie Ard
William Arney

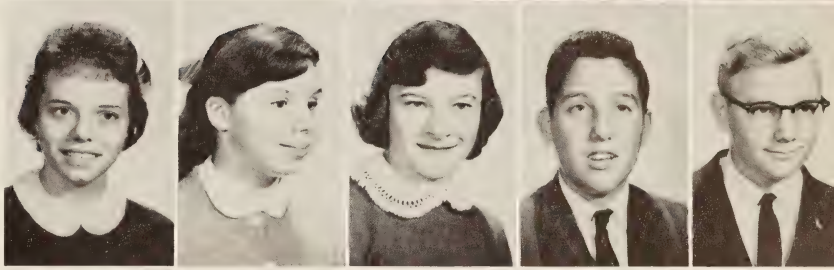

Barbara Auen
Harry Baptist
Claudia Barretta
Loretta Barron
Alma Bass

Betty Bass
Mary Bates
Russell Bell
Glenn Bendall
Richard Beneke

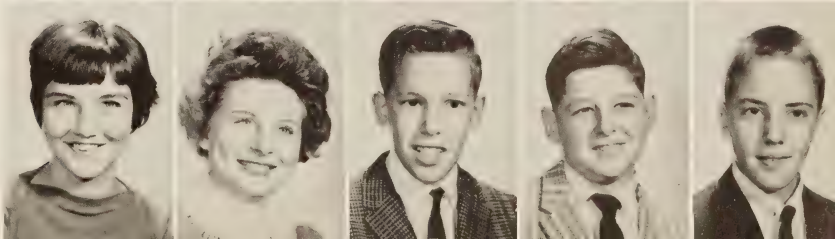

Jackie Bening
Dorothy Blaha
Lewis Boggs
Sandra Bonfanti
Ann Boyce

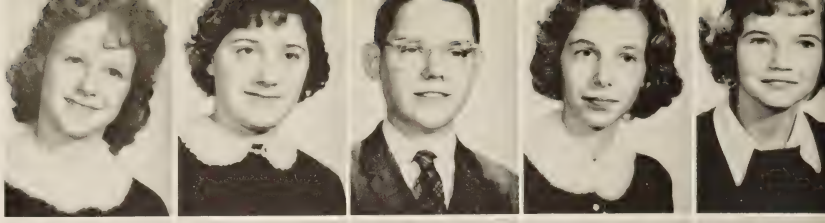

William Bridwell
Susan Brock
Richard Brockwell
Roger Brooks
Calvin Brown

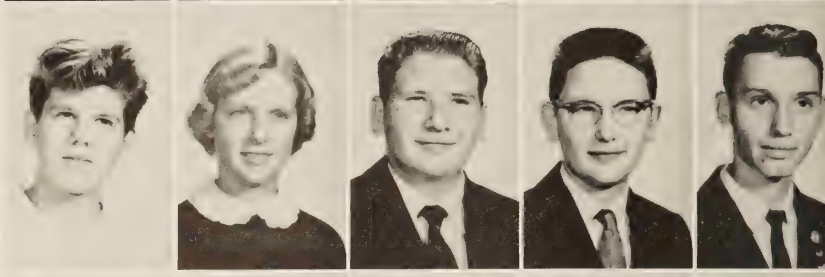

Terry Brown
Terry Brown
Donna Burton
Pam Butte
Catherine Cabaniss

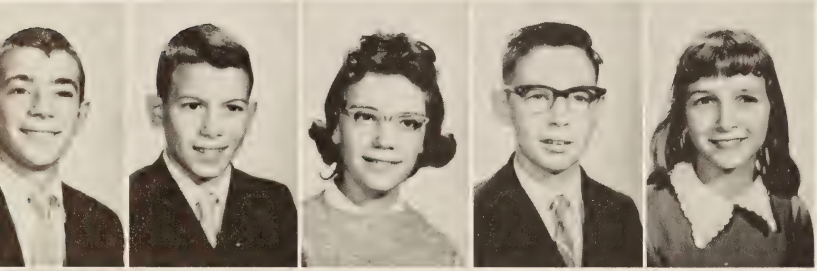

Joseph Callis
Jimmy Carpenter
Patricia Cassidy
James Castle
Sandy Christian

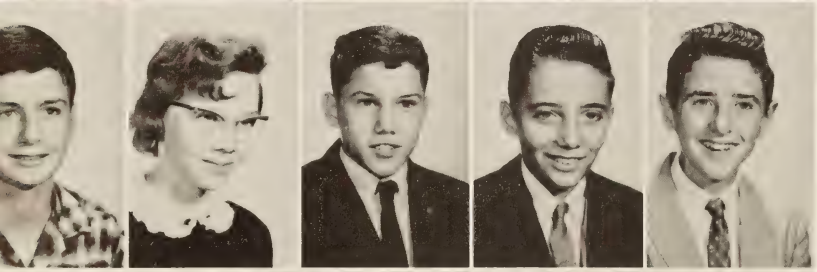

John Cibula
Beth Cibula
Larry Clements
Bobby Cleveland
Mike Clifton

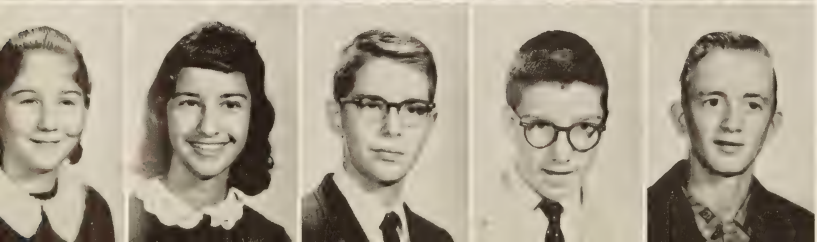

Linda Coley
Linda Coker
David Cowan
James Craft
Charles Creech

Amy Danforth
Mary Davis
Roxie Davis
Ralph DeSalvo
Darlene Dickman

Thomas Dingus
Joseph Dodge
Linda Edwards
Larry Eggleston
Christine Ellis

Picture
Not
Available

Wilson Ezell
Katherine Farnell
Cathy Farra
JoAnn Flagg
Bobby Franchock

Carolyn Freeman
Larry Gilmore
Nancy Glenry
Philip Gould
Gloria Gray

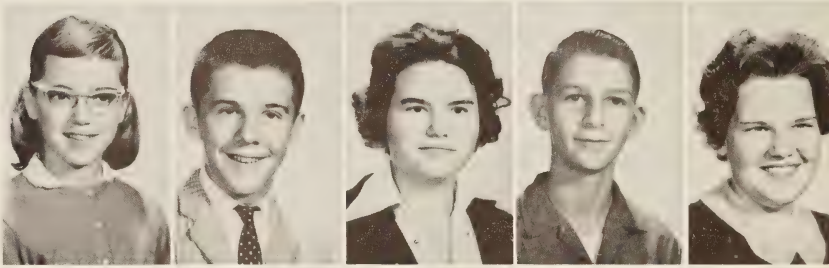

Harry Gray
Alice Greene
Brenda Griffin
Perry Griffin
Pam Grisnik

Linda Gushea
Diana Hall
Tommy Hallman
William Hamlett
Victoria Hanford

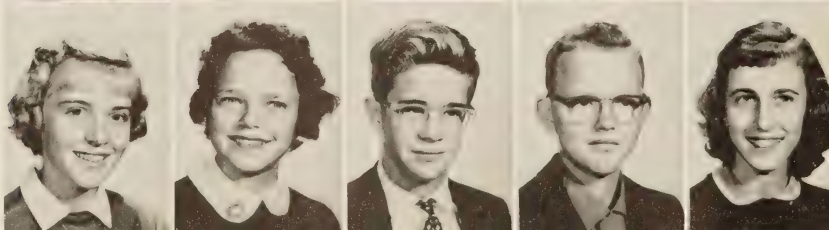

Page Hanks
Donald Hanna
James Hanzlik
Bobby Hare
Stanley Hargrove

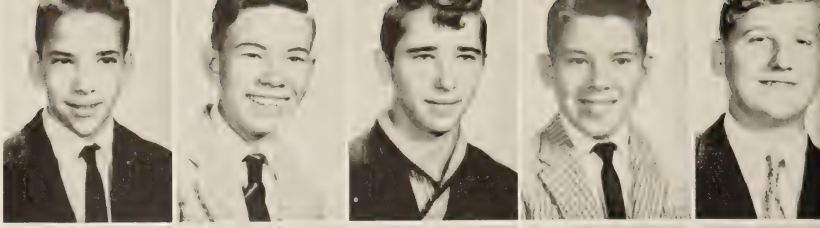

Jean Harris
Terry Harville
David Hendricks
Carolyn Hill
Linda Hite

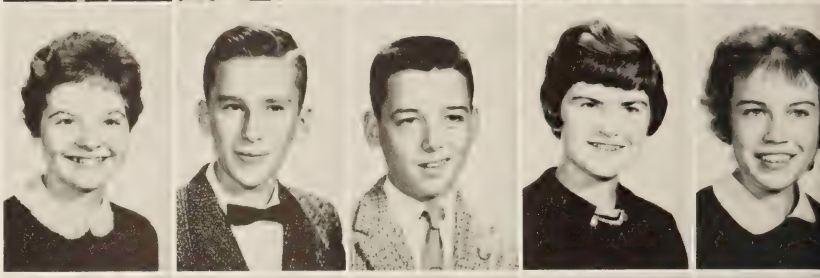

Andrew Hoffman
Linda Holbert
Vickie Hoover
Maria Hoppe
Lynn Haskins

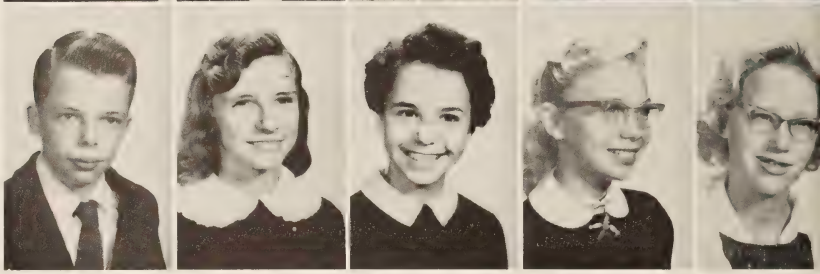

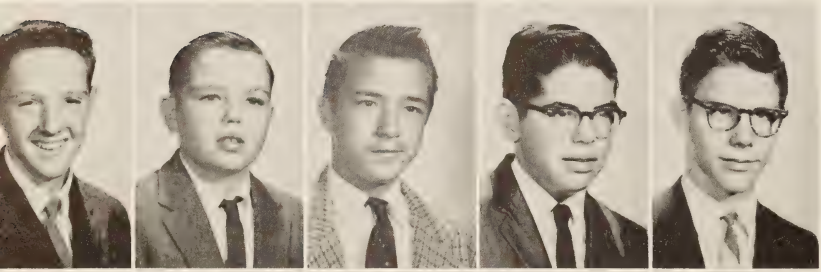

Bernie Houchins
Joseph Howard
Kim Hubbard
Edward Huller
Donald Hunter

Peter Iaricci
Jackie Imma
Karen Jacks
Aubrey Johnson
Raymond Johnson

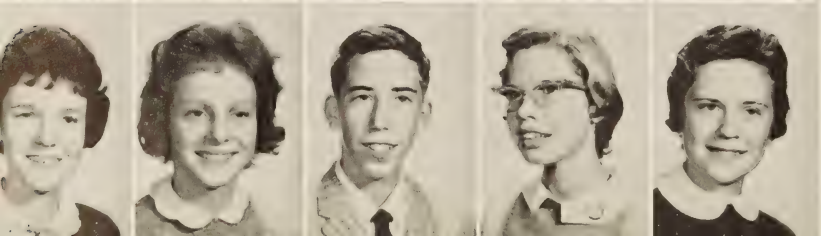

Ginger Jones
Wayne Kelley
James Kilbourne
Gene Kimlin
Linda King

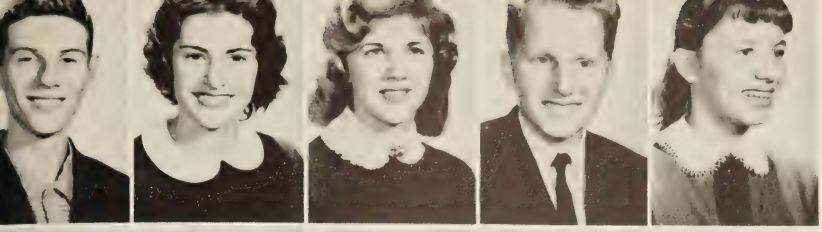

Peter King
Virginia King
Sheila Kitchen
Peter Kondilas
Gabriele Kuehnel

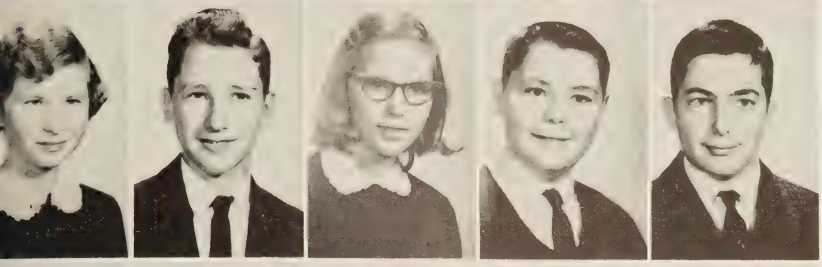

Janette Kvetko
Gene LaCoste
Ann Lambert
Larry Lawson
Robert Layfield

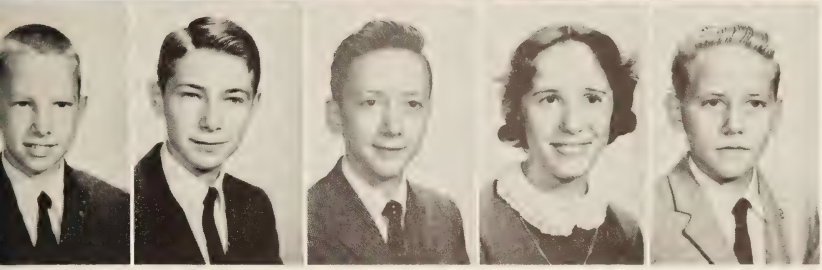

Tommy Lee
Robert Leibecke
William Lepley
Beatrice Lewis
Lawrence Lipscomb

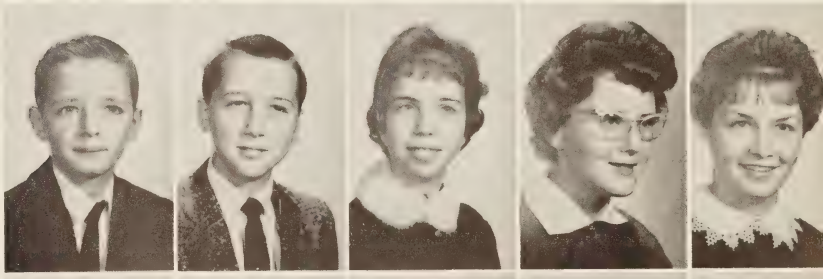

Robert Livesay
Fred Lockwood
Charlotte Long
Kay Long
Margaret Long

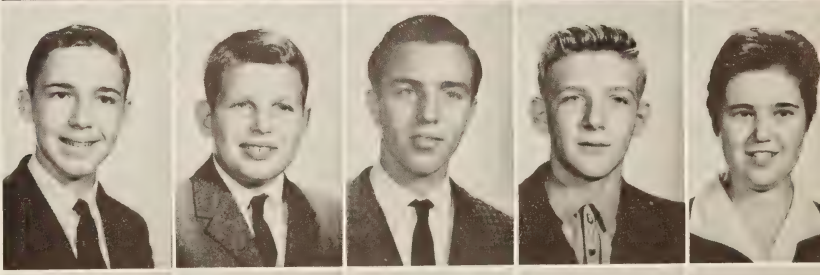

Garnett Lord
Keith Lowe
Thomas Lucas
Samuel Lyle
Diana Lynn

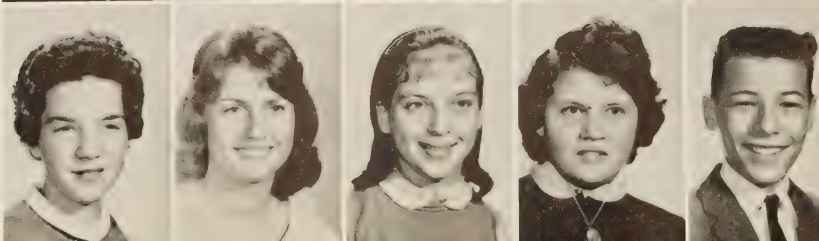

Pamela MacFarland
Madelane Macidull
Louise Malon
Margie Malon
Nick Maraska

Carol Marks
Clyde Mason
Ray Maupin
Robert Maxwell
Sheila McConnell

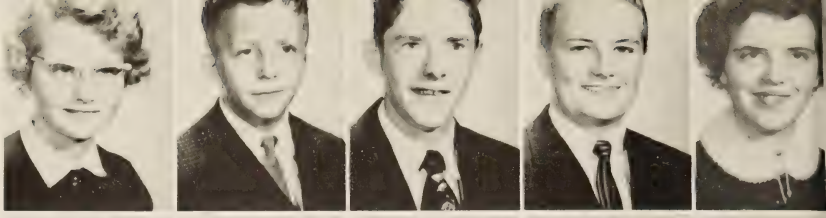

Rolf McDaniel
Linda Meikle
Edward Mellichampe
George Merhout
Rita Merhout

Rebecca Meza
Bobby Miers
Frances Miller
Sherry Mitchell
Susan Moncol

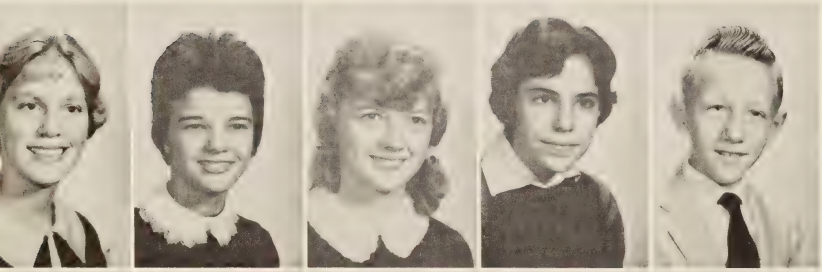

Edwina Moore
Evelyn Morris
Rebecca Morris
Kathy Moynahan
Robert Mozgo

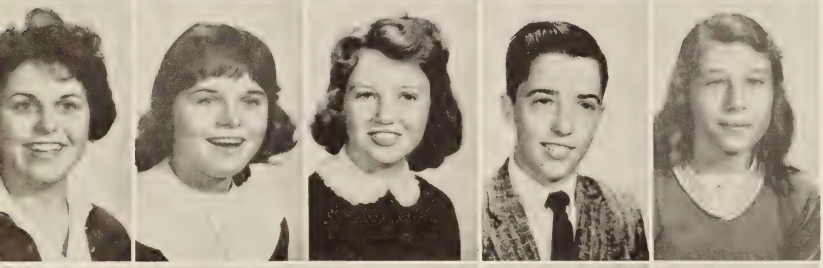

Agnes Mozucha
Patricia Mozucha
Dawn Nelson
Charles Nesmith
Barbara Noble

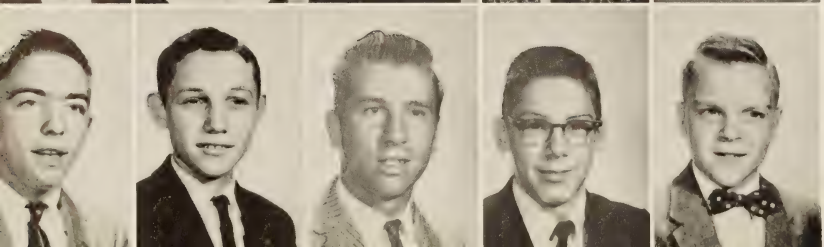

Richard Nuckles
Edward Oleyar
Leon Padgett
Kenneth Payton
Ben Perry

Sharon Peter
John Petik
George Petrick
Lon Phillips
Joe Pientka

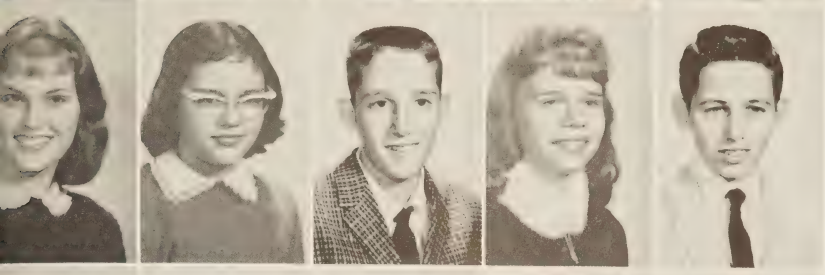

Pat Pillow
Johanna Porter
Billy Powell
Judy Powell
Louis Priester

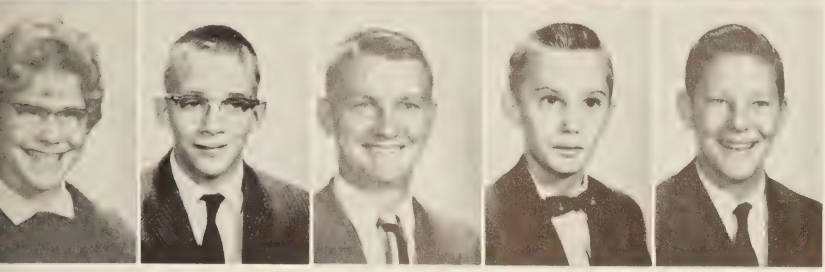

Margaret Pritchard
Louis Pylant
Frank Renn
Mark Richardson
Charles Rodgers

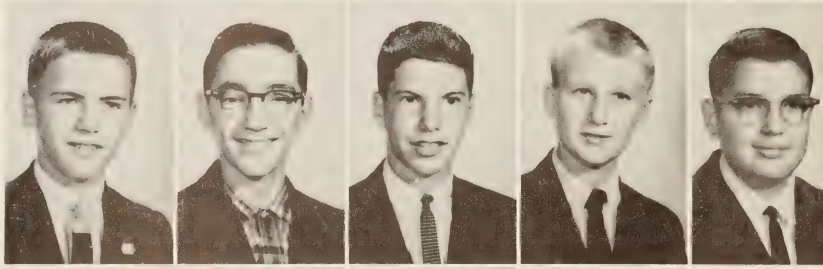

Douglas Rowell
David Ruckman
Jimmy Safford
Jim Saum
Terry Schraner

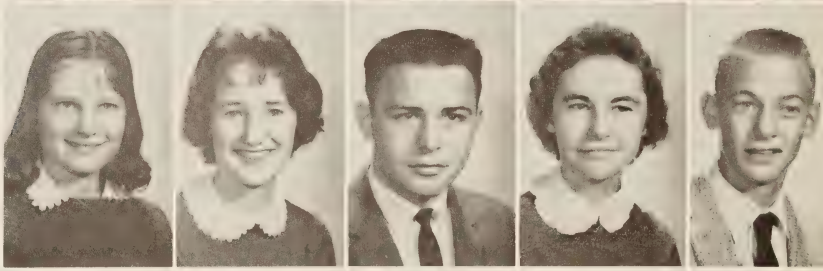

Brenda Scruggs
Sherry Schultz
Manfred Seaman
Katherine Sedivy
David Severin

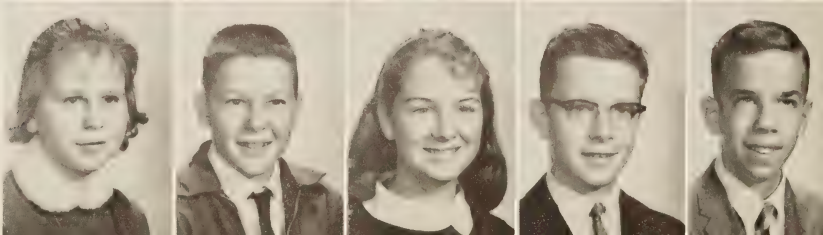

Rachael Shackelford
Richard Shackelford
Brenda Sheppard
David Sibley
James Simmons

Donald Sipos
Marcia Sleeper
Samuel Sluka
James Smith
Marion Smith

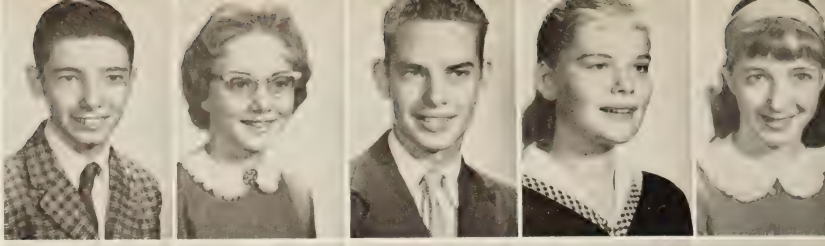

Thomas Smith
Roy Snyder
Dale Spence
Kenneth Starke
Karen Starr

John Staszewski
Mike Stephens
Eddie Steward
Jo Lynette Stockwell
Roger Story

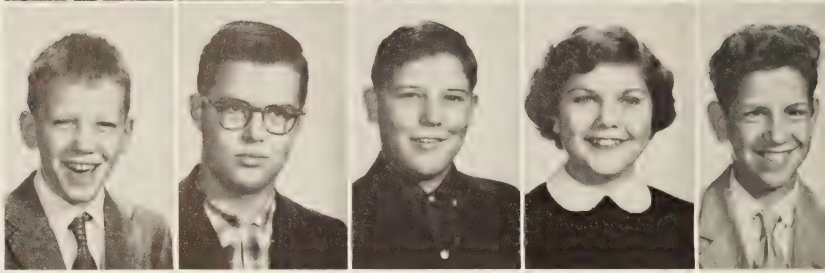

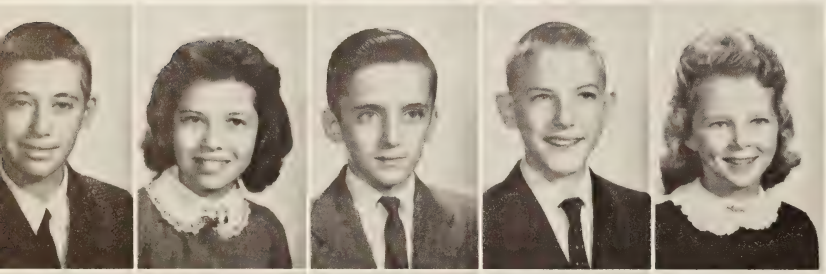

Ray Stewart
Lydia Sulc
Norman Sykora
Douglas Taylor
Marian Temple

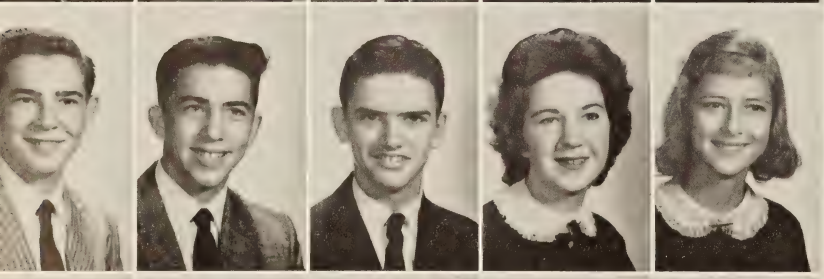

Roy Tennant
Jeff Tetter
John Thacker
Betty Thomas
Nancy Titus

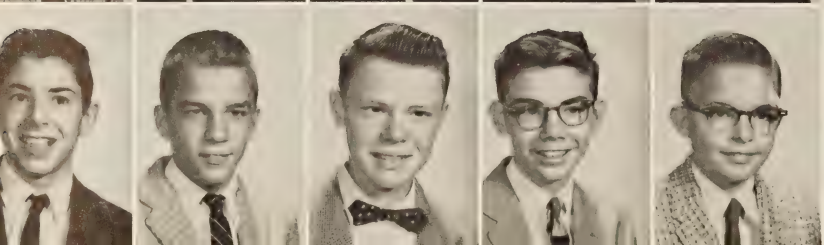

Francis Toombs
John Tucker
David Turner
Richard Vaughn
Alan Verbance

Rose Vick
Betty Vlk
Pat Voda
Ernie Wagner
Cheryl Wakland

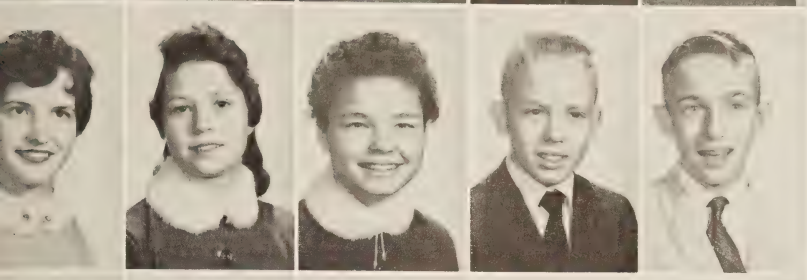

Joyce Walker
Anne Walta
Gloria Warren
Darrel Waterman
Dicky Watkins

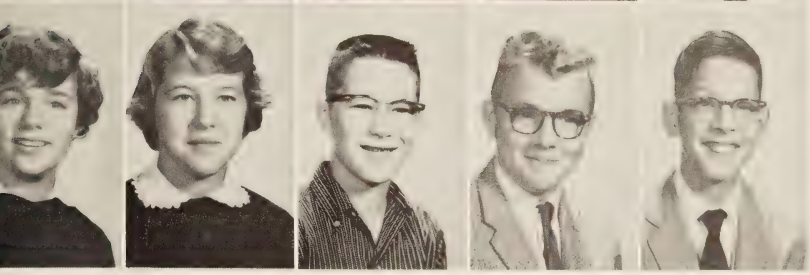

Barbara Wells
Judy Wells
Pete Wells
Randy Wells
Douglas White

Delmus Williams
Jesse Williams
Joseph Williams
Manford Williams
Ray Williams

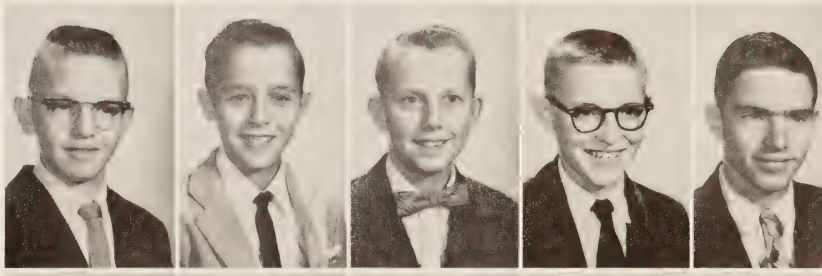

Sharon Williams
David Wilson
Donna Wilson
Gregory Wilson
Nancy Winner

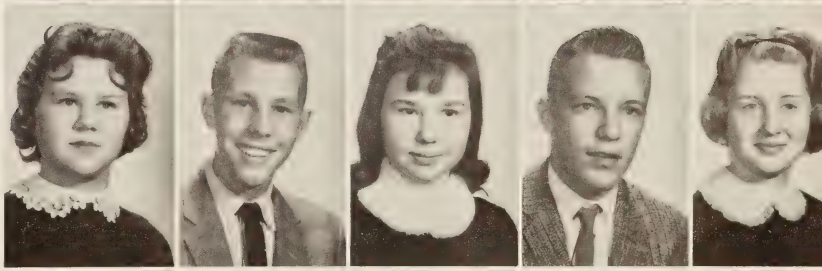

Larry Yacovelli
Buddy Yearwood
Nancy Yost
Emily Yeow
Bonita Zeigler

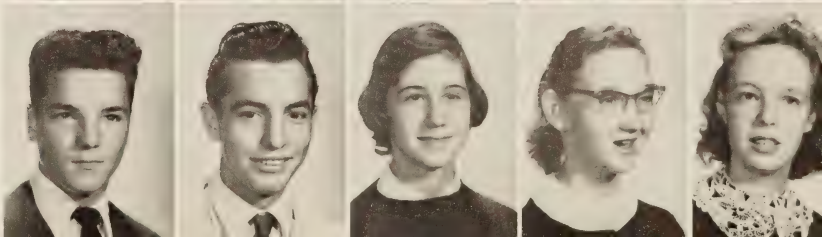

ORGANIZATIONS

All the world's a stage
And all the men and women merely
players:
They have their exits and their
entrances;
And one man in his time plays
many parts, . . .

SHAKESPEARE

Student Council

Officers

President

Terry Clegg

Sponsor

Mrs. Brakebill

Sandy Kilbourne

Vice-President

Sharon Shields

Secretary

Carol Deadmon

Treasurer

Mary Malon, Jo Ann Johnson, Carol Arney, Ruth Kvasnicka.

Scrapbook

Handbook

Paula Scott, Virginia Tomko, Sue Sorenson, Jo Ann Johnson.

Receptionists

Leslie Aldridge, Barbara Rosal, Lorraine Ingram, Susan Bogese, Susan McKenzie, Terry Clegg, Ron Riggs, Brian Troup, Billy Palmer, David Russell.

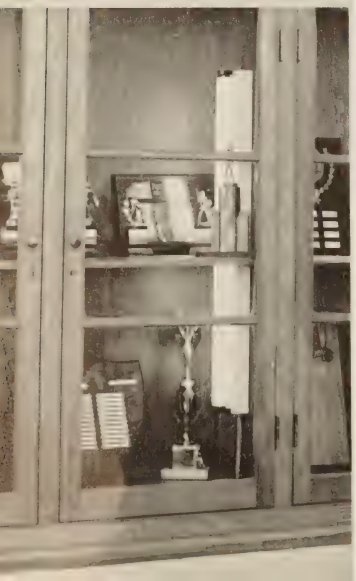

S
C
A

Social Committee

Mike King, Leslie Aldridge, Janie Connolly,
Robbie Elliot, John Pylant, Katie Connolly.

P. Janosko, C. Kvasnika, L. McAneny, A. King, B. White, E. Pilot, N. Coleman, G. Josey, T. Clegg, J. Dozier, S. Bogese, V. Tomko, L. Aldridge, A. Birk, C. Smelly, D. Freeman.

The National Honor Society

Co-Editors

EMORY PYLANT AND BOB WHITE

Peerage '61

Contributors

"MASS CONFUSION"

Editorial Staff

STANDING: Byron Boeckman, Copy; Grover Josey, Layout; Bill Chamberlin, Boys' Sports; Don Eager, Head Photographer. SEATED: Susan Bogese, Copy; Nancy Williams, Advertising; Bob White, Emory Pylant, Co-Editors; Anne Birk, Secretary; Phyllis Brady, Feature; Leslie McAneny, Girls' Sports.

Asst. Photographers
Rick Hege and Geoff Church

SPONSOR
Miss Vick

Press Club

Editor-in-Chief ---------- ANNE BIRK

Co-Editor ---------- ROBBIE ELLIOTT

Managing Editor -------- VIRGINIA TOMKO

Business Manager ------ BARBARA WALLACE

Radio Committee

Chairman: WAYNE PATE

Members: Jerry Powers

Jeannie Matz

Diane Reyburn

Rick Hege

Anne Birk

Pat Minor

Susan Bogese

Claudia Boreago

F. B. L. A.

President
Linda Braswell

Vice-President
Barbara Akers

Secretary
Jean Harville

Treasurer
Phyllis Brady

Reporter
Katherine Smelley

Historians
Judy Greenwald,
Margaret Wagner

Parliamentarian
Carol Kvasnicka

Longwood Regional President,
State Vice-President
Virginia Tomko

"Students Today - Business Leaders Tomorrow"

Future Farmers of America

FRONT ROW: Henry Daniel, John Blaha, Norman Sanford, Linwood Yeatts, William Cogle, Wayne Hylton, Mickey Burchell.

SECOND ROW: Jimmy Burchell, Richard Tarr, Gilbert Lee, Glenn Evans, Ernest Cibula, Jerry Skalsky, Charles Smith.

THIRD ROW: Mr. Zehmer, Carry Eggleston, Roy Huber, Glenn Bendall, Joey Sturt, George Grogan.

President ---------- EARL ALLIN

Vice-President ---------- EARNEST CIBULA

Secretary ---------- JERRY SKALSKY

Treasurer ---------- NORMAN SANFORD

Reporter ---------- HENRY DANIEL

Sentinel ---------- MICKEY BURCHELL

MOTTO

Learning to Do

Doing to Learn

Earning to Live

Living to Serve

French Club

President ---------- BETTY HAWKS

Vice-President ---------- SANDY PEARSON

Secretary-Treasurer ---------- NANCY RAILING

President ---------- GLONDA DOTSON

Vice-President ---------- RUTH KVANISKA

Secretary-Treasurer ---------- CONNI GIGLIOTTI

Art Club

MRS. GOODRICH

Sponsor

F T A

BETTY CLEMENTS

President

F. H. A.

President
Virginia Tomko

Vice-President
Betty Clements

Secretary
Ruth Kvasnicka

Treasurer
Leslie Aldridge

Reporter
Janie Connolly

Historian
Katie Connolly

"Toward New Horizons"

Library Club

Librarian
MRS. HOPPER

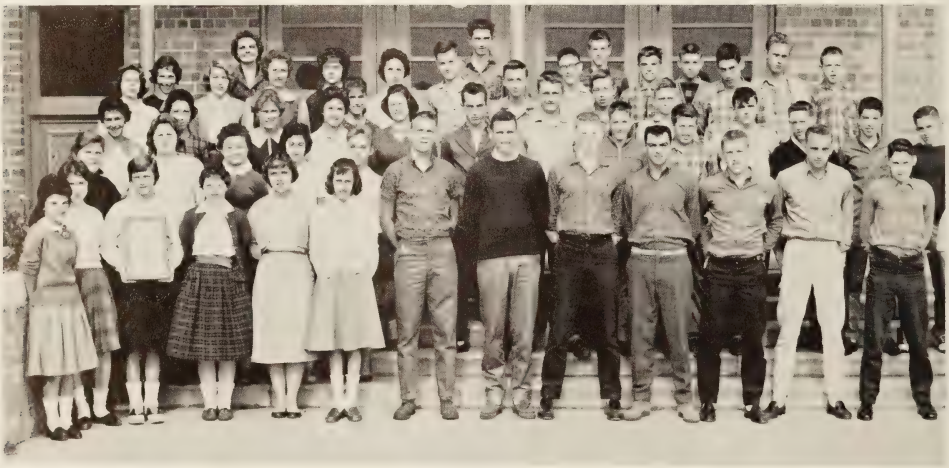

4-H Club

GIRLS

President ---------- PATSY WILLIAMS
Vice-President ---------- JEAN HARRIS
Secretary ---------- CAROL DEADMON
Treasurer ---------- SUSAN MONCOL

BOYS

President ---------- AL BROCKWELL
Vice-President --------- CHARLES SMITH
Secretary-Treasurer -------- GENE ZURICK

ACTIVITIES

Heigh-ho! sing heigh-ho! unto
the green holly;
Most friendship is feigning, most
loving mere folly:
Then, heigh-ho, the holly!
This life is most jolly!

SHAKESPEARE

Prince George Bands

CLIFFORD D. JORDAN
Assistant Director

JOHN V. MAZZA
Director of Bands

CAROL KVASNICKA, G. G. RENN
Co-Captains

Senior Band

BAND COUNCIL MEMBERS: Linda Braswell; James Tomko; Margaret Wagner; Carol Kvasnicka, Co-Captain; Mr. Mazza; Mr. Jordan; G. G. Renn, Co-Captain; Grover Josey; Bobby Owen.

LINDA BRASWELL
Head Majorette

CAROL KVASNICKA
Drum Majorette

Majorettes

Swing Band

Woody Temple; Grover Josey, Asst. Leader; Jimmy Tomko; Richard Johnson; Mike Beachy; G. G. Renn, Leader; Mickey Burchell; Ricky Richardson; Mr. Mazza, Sponsor.

TROMBONE SECTION

HORN SECTION

FLUTE AND BELL SECTION

SAXOPHONE SECTION

TRUMPET SECTION

DRUM SECTION

CLARINET SECTION

FLAGBEARERS

Intermediate Band

Leaders

Director

Drum Major

Majorettes

Band Beauties

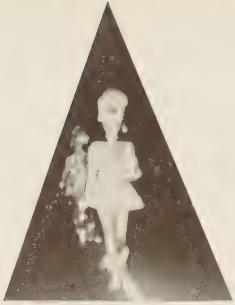

"I Walk The Line"

Mighty Seniors

"Duh!"

"Oops!"

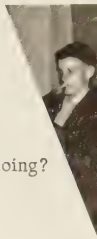

What are you doing?

Togetherness

Who's this?

H-E-L-P!

Open wide!

"Say cheeze!"

Comfortable?

Peek-a-boo!

Our Choir

FIRST ROW: Peggy Moore, Diane Lynn, Mary Storey, Joyce Walker, Shirley Shackleford, Francis Wingo, Jackie Highfill, Linda Meikle, Shirley Crocker, Linda Holbert.
SECOND ROW: Paula Scott, Cindy Chapman, Anne Akins, Pam Maniatis, Alice Walker, Jo Ann Johnson, Carole Brobst, Peggy Warren, Bernadine Tombs, Linda Boda, Vicky Hoover, Betty Velk, Anges Mozoca.
THIRD ROW: Billy Sue Jarette, Pam Wallack, Shelia McConnle, Susan Kline, Kay Lipscomb, Glenda Evans, Clara Cox, Pat Wagner, Beatrice Lewis, Sue Fuqa, Anne Thomas, Geraldine Ellison.
FOURTH ROW: John Brink, Taise Kiser, Roger Brook, James Swineford, Bill Daughtry, Clifton Fine, Don Schraner, Jim Long, Bobby Safford.
FIFTH ROW: Jimmy Hinkle, Grover Josey, Jerry Powers, Charles Smith, Ronnie Hall, Tommy Dingas, Lynwood Yates, Larry May, Ray Maupin, Cary Tomlinson.

Mrs. J. W. Lawhorn, Director

Linda Meikle, Accompanist

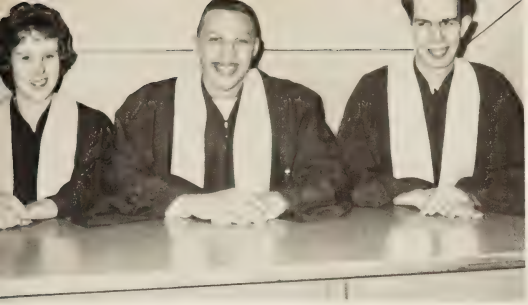

OFFICERS:

Joanne Johnson, Secretary; Jerry Powers, President; Wayne Pate, Vice-President; Billy Sue Jarett, Treasurer, absent.

Wayne Pate, Student Director

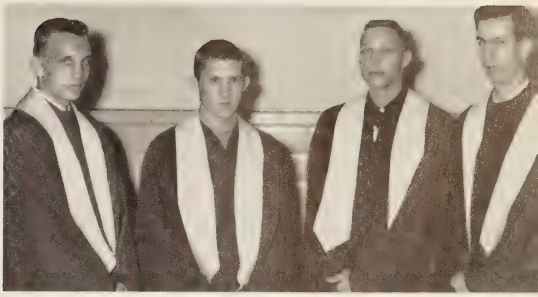

BOYS' QUARTET:
Ronnie Hall, James Swinesford, Jerry Powers, Wayne Pate.

ALL-STATE:
Fran Wingo, Cary Tomlinson, Susan Kline.

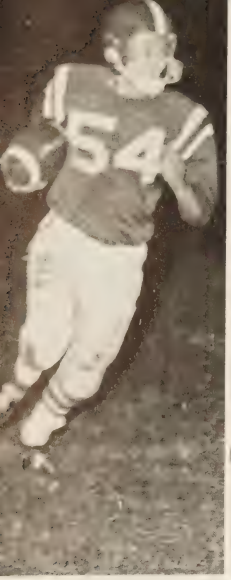
54

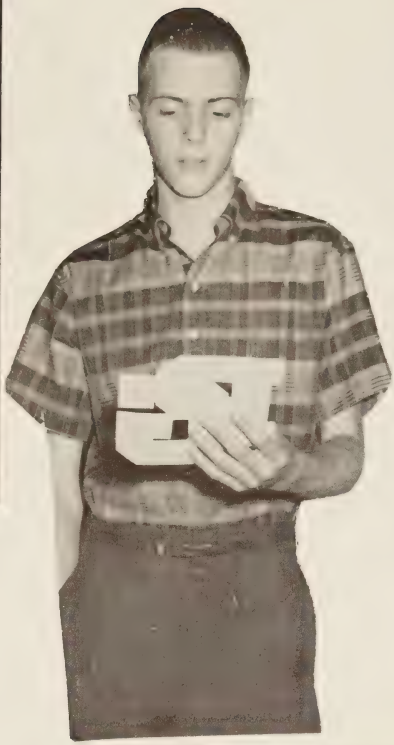

FAVORITES

Holy, fair, and wise is she;
The heaven such grace did lend her,
That she might admired be.
Is she kind as she is fair?
For beauty lives with kindness.

SHAKESPEARE

Homecoming Queen

Leslie McAneny

Homecoming Highlights

Ring Dance Highlites

P.G.'s Lords and Ladies

Best Matched Couple

LINDA BRASWELL - TERRY CLEGG

Most Outstanding Senior Girl

CAROL KVASNICKA

Best Looking

LESLIE McANENY - BILL CHAMBERLIN

Wittiest

DIANE REYBURN - RON RIGGS

Most Outstanding Senior Boy

TERRY CLEGG

Biggest Flirts

PEGGY WARREN - ROBBIE ELLIOTT

Most School Spirited

RICK HEGE - BETTY CLEMENTS

Best Dancers

CAROL KVASNICKA - GROVER JOSEY

Most Athletic

CAROL KVASNICKA - DAVID TRICKLER

Most Dependable

VIRGINIA TOMKO - TERRY CLEGG

Most Likely to Succeed

ANN BIRK - TERRY CLEGG

Most Talented

CAROL KVASNICKA - GROVER JOSEY

Friendliest

BETTY CLEMENTS - MAC HOLDER

Best All Around

CAROL KVASNICKA - TERRY CLEGG

Most Bashful

GLORIA SCOTT - JERRY SKALSKY

Best Dressed

VIRGINIA TOMKO - BILL LOCKWOOD

Mighty Oaks From Lil' Acorns Grow?

"Gimme!"

"Toothless"

"Happy Birthday To Me"

"Who asked you?"

"I'm innocent, really!"

"--and what did Santa bring you?"

"Like this?"

"Block that kick!"

" - and then she said - "

"That Ipana grin"

"I guess so"

"We ARE sitting still!"

"Innocence???"

"Aw-come on"

"Brrrr! Cold!"

"Izzat so?"

"Huh?"

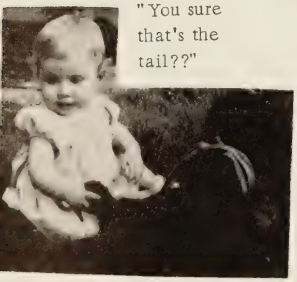

"You sure that's the tail??"

"Refreshment time"

Good Grief, More Senior "Snaps"

"Chowtime"

"Diane must be on a diet"

"WHAT did you say?"

"Dance with me - ??Henry??"

"George strikes again!"

"Here - catch!"

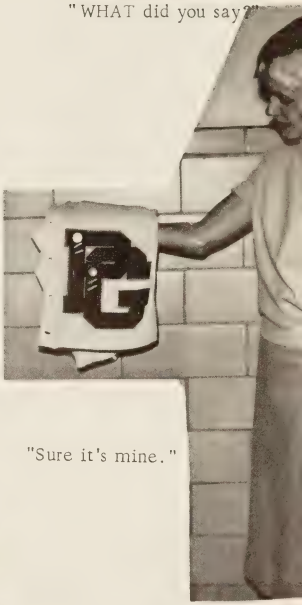

"Sure it's mine."

"Let's see now, -"

"Head majorette"

"The Mighty Royals"

"Some study?"

Candid Photos

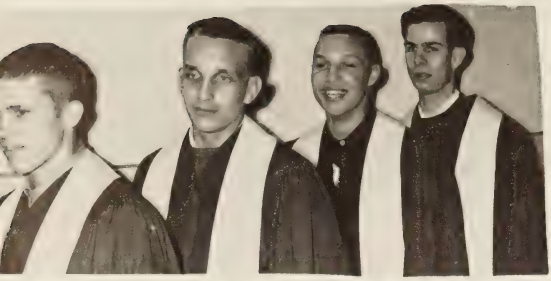

ATHLETICS

O! It is excellent
To have a giant's strength;
but it is tyrannous
To use it like a giant.

SHAKESPEARE

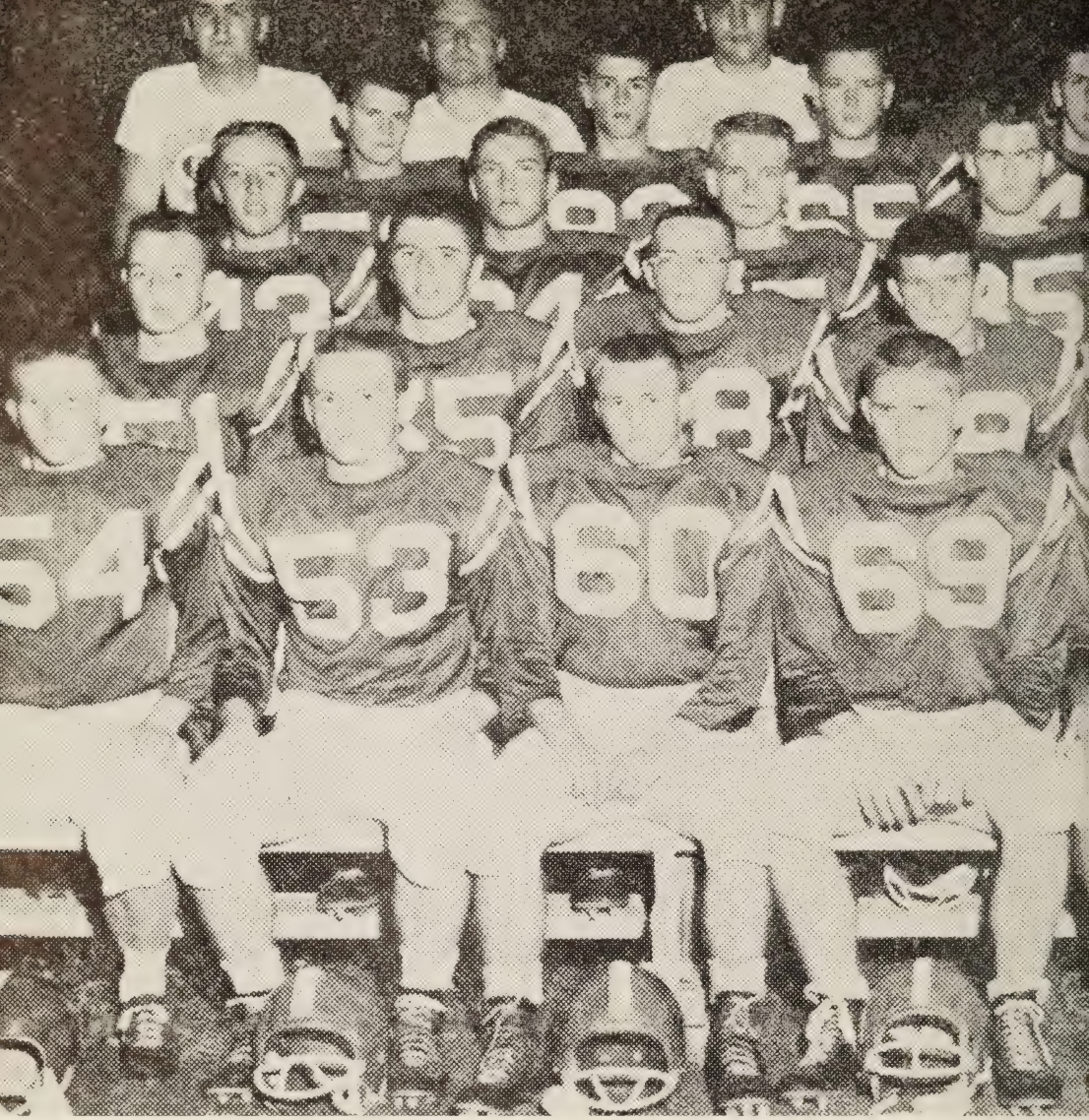

D. Trickler, C. Hardee, C. Parker, J. Swineford, D. Schraner, A. Brockwell, B. Urban, J. Palmer, E. Allin, J. Harris, B. Safford, B. Palmer, B. Chamberlin, J. Flake, G. Lee, J. Seamen, G. Duke, J. Birk, G. Parker, Coach England, Coach McIlwaine, Coach Lee,

Prince George	20	Lee Davis	0
Prince George	33	Norfolk Academy	12
Prince George	26	Midlothian	19
Prince George	12	Hopewell	33
Prince George	33	Franklin	12

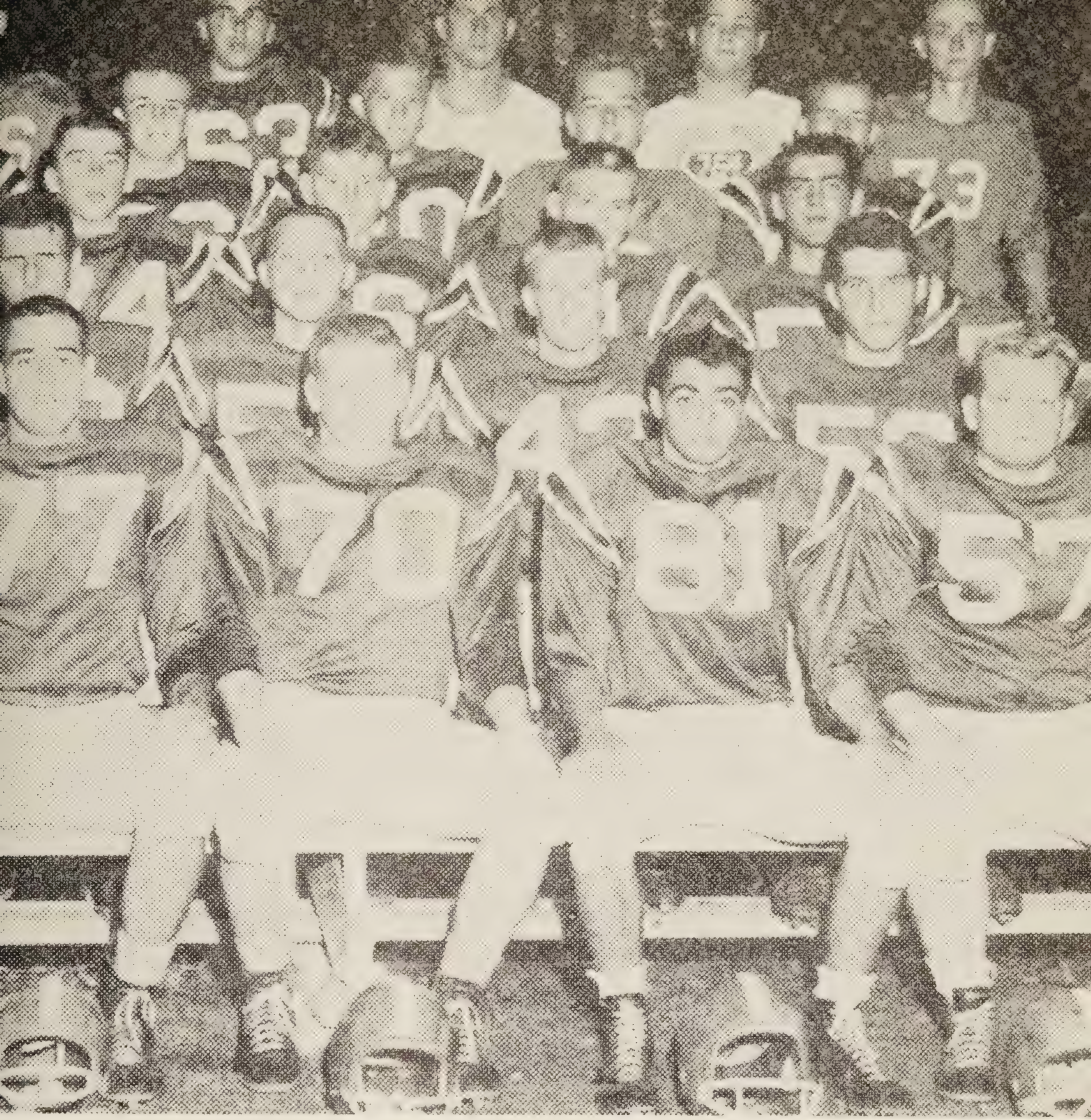

M. Holder, J. Dozier, M. Dunford, H. Ashworth, R. Elliot, L. Linder, J. Powers, D. Anderson, J. Long, C. Cabiness, J. Bogardus, W. Cheely, T. Hill, J. Bean, D. Dickson, Coach McCool, Brockwell, Head Coach, Riggs, Manager.

Prince George	6	Southampton	7
Prince George	12	Northampton	19
Prince George	7	Petersburg	33
Prince George	7	Colonial Heights	6
Prince George	7	Virginia Beach	0

MAC HOLDER

DON SCHRANER

JERRY POWERS

HEAD COACH BROCKWELL

COACH LEE

EARL ALLIN

DICK DICKSON

AL BROCKWELL

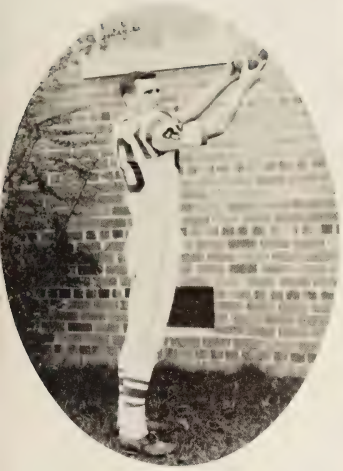

LEE LINDER

DAVE TRICKLER

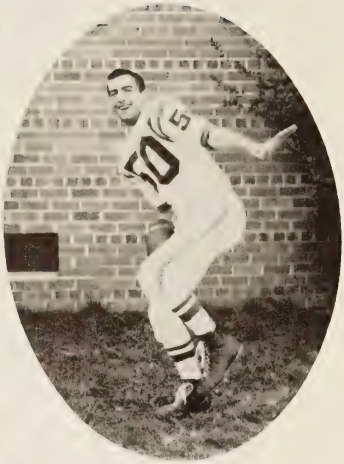

JIM LONG

COACH McCOOL

COACH ENGLAND

COACH McILWAINE

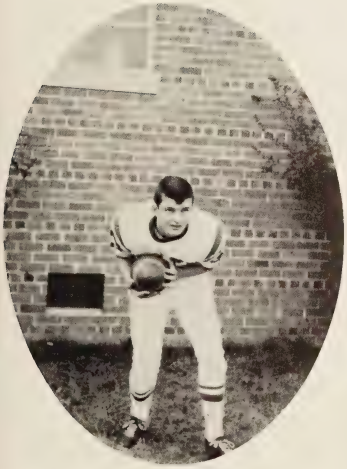

ROBBIE ELLIOT

BILLY PALMER

BILL URBAN

The Mighty Royals

THE PRINCE GEORGE ROYALS 1960-1961

DAVE TRICKLER AND LEE LINDER
Co-Captains

JOE FLAKE AND BILL LOCKWOOD
Managers

DAVE TRICKLER 5' 6"
Senior Guard

LEE LINDER 6'
Senior Forward

MIKE DUNFORD 6' 1"
Sophomore Center

JIM LONG 5' 9"
Senior Guard

MIKE KING 6'
Junior Center

BILL URBAN 5' 10"
Senior Forward

BILLY ROOK 5' 6"
Junior Guard

TWO FOR THE LITTLE MAN

PHIL MAYS 6' 1"
Junior Forward

JIM DOZIER 5' 9"
Junior Guard

GARY LAFLEUR 5' 7"
Senior Guard

TWO FOR MIKE

JACK ADAMS 6'
Senior Forward

F. Lockwood, M. McGraw, W. Reyburn, J. Monroe, L. Weaks, F. Andrews, D. Jerrell, R. Pearce, J. Hinkle, R. Elliot, B. Chamberlin, D. Wilson.

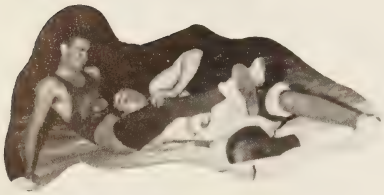

JIM HINKLE, Captain

MR. GEORGE, Coach

ROBBIE ELLIOT, Captain

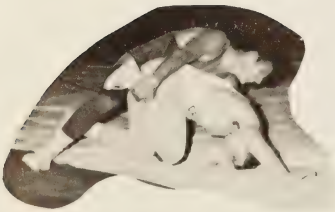

BILL CHAMBERLIN

ROBBIE ELLIOTT

JIM HINKLE

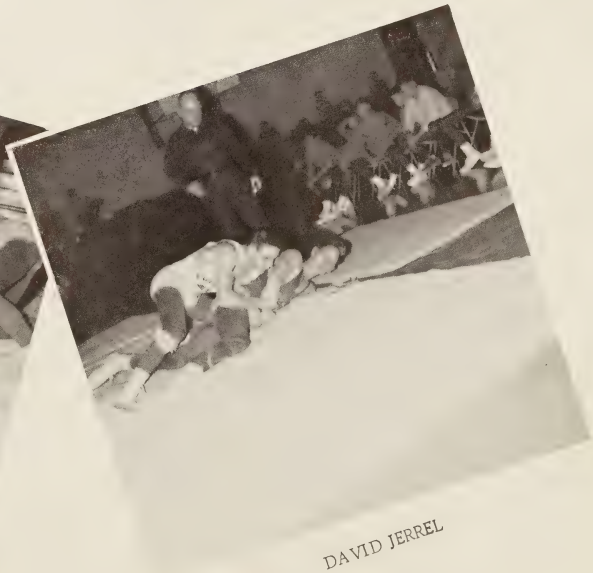

DAVID JERREL

THE PRINCE GEORGE ROYALETTES 1960-1961

Co-Captains
LESLIE McANENY and CAROL KVASNICKA

Royalettes

CAROL KVASNICKA

HILDA PRIESTER

SANDY KILBOURNE

SUZAN SORENSEN

Manager - BETTY SCARBOROUGH
Coach - MISS PATRICIA CAMPBELL

PEGGY WARREN

LESLIE McANENY

DIANE REYBURN

PHYLLIS BRADY

J.V. Royalettes

Forwards
- DICKMAN
- DUNFORD
- GALDERISE
- KLINE
- LONG
- THOMAS

Guards
- BROCK
- CARPENTER
- LOWELL
- MITCHELL
- STARR
- THOMAS
- VERBANEC

Co-Captains;

JUDY GELDERISE
SANDRA STARR

THE ROYAL SEVEN

Managers (not shown)
BARBARA WALLACE
MADELINE MACIDULL

Pep Club

OFFICERS

President ---------- DIANE FREEMAN

Vice-President ---------- MAC HOLDER

Secretary ---------- MARGE MATTESON

Treasurer ---------- BETTY CLEMENTS

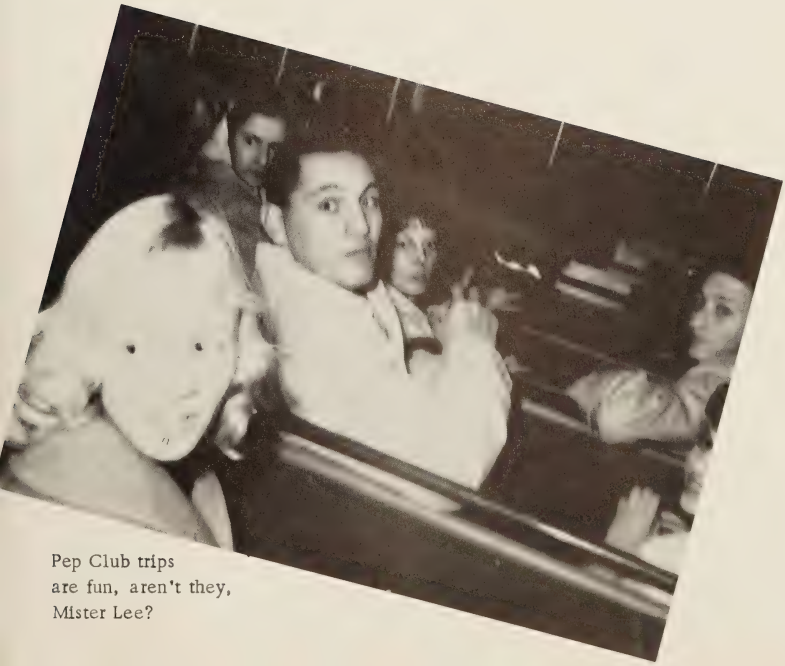

Pep Club trips
are fun, aren't they,
Mister Lee?

Varsity

DIANE FREEMAN
Co-Captain

JEANIE MATZ
Co-Captain

Cheerleaders

SHIRLEY CROCKER

KAY LIPSCOMB

DALLENE SULLIVAN

SUSAN
BOGESE

MARGE
MATTESON

SHARON
SHIELDS

TONDA QUEEN

BOBBE SULLIVAN

BETTY CLEMENTS

Cheer leaders, Oops!

Flying through the air with the greatest of ease

All Smiles

Ah-h
I did it!

How cute!

Where's Sharon?

Well-I can't be perfect all the time

That's it, girls, that's it!

Where's the fight?

Sleepy?

Oh well, who cares!

J. V. Cheerleaders

Karen Starr, Alt.
Roxie Davis, Captain
Barbara Truog
Greta Augustine
Linda Gushea
Becky Parker
Claudia Barretta
Patsy Williams

Future Royals

FIRST ROW: Gordon Duke, Manfred Seaman, Bobby Temple, Larry Clements. SECOND ROW: Jim Bradley, Richard Beneke, Ralph DeSalvo, Richard Brockwell, Edward Huller. THIRD ROW: Roger Carpenter, Bobby Linder, John Thacker, Johnny Oats. FOURTH ROW: Kenny Payton, Wade Bendall, Mike Matteson.

J. V.

FIRST ROW: Rich Tanner, Buddy Sullivan, C. L. Russell, Warren Reyburn, Al Henehan, John McBroom.
SECOND ROW: John Seaman, Terry Wolfer, John Oats, Jerry Vaughn, Boyd Macidull.

Our Coaches

MR. BROCKWELL, Football
MR. LEE, J. V. Sports
MR. McCOOL, Basketball
MR. ENGLAND, Track
MR. McILWAINE, J. V. Sports
MISS CAMPBELL, Girls' Sports
MR. GEORGE, Wrestling
MR. THOMAS, Golf

Sports Snaps

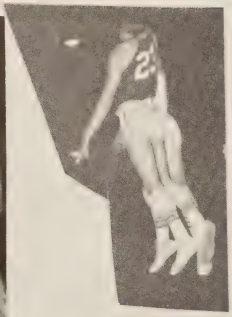

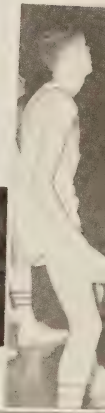

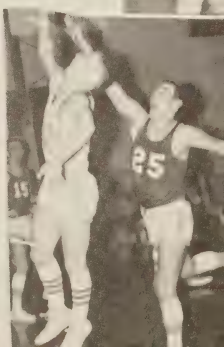

TEAM MEMBERS - Boyd Macidull, John Palmer, Gary LaFleur, Roger Rowell, Emory Pylant, Byron Boeckman, John Pylant, Bill Kincy, Terry Freeman, Melvin West, Mr. Thomas, coach.

Golf Team

State Tournament Participants
1960

MR. THOMAS
Coach

BYRON BOECKMAN
Captain

ADVERTISERS

This above all — to thine own self be true,
And it must follow, as the night the day,
Thou canst not then be false to any man.

SHAKESPEARE

CONGRATULATIONS TO THE

BUSINESS & EDITORIAL STAFFS
OF THE
PRINCE GEORGE PEERAGE

and

GRADUATING CLASS
OF
PRINCE GEORGE SCHOOL

National Aniline Division
ALLIED CHEMICAL & DYE CORPORATION

FIRESTONE SYNTHETICS FIBERS CORPORATION

HERCULES POWDER COMPANY

CONTINENTAL CAN COMPANY

Nitrogen division
ALLIED CHEMICAL & DYE CORPORATION

Compliments of

RAY BROYHILL

Ford Sales - Services

Phone: GL 8-9888

Hopewell, Va.

Compliments of

T. S. BECKWITH & SONS

C. F. LAUTERBACH'S SONS

Jewelers and Silversmiths

122 N. Sycamore St.

Phone: RE 2-7802

Compliments of

BARRY BUICK, INC.

LeSabre

Invicta

Electra

Your Authorized Buick and Opel Dealer in Petersburg
at
109 N. Market St.

Compliments
of

ELMO'S
BARBECUE

Compliments of

JAMES A. ROSENSTOCK

Men's Clothing

Petersburg, Virginia

Phone RE 2-3981

HOWERTON & WILLOUGHBY

PRESTON HOWERTON
WILLIE WILLOUGHBY

OPTICIANS AND JEWELERS
Eyeglasses - Watches - Diamonds
Jewelry
7 N. Sycamore Street Petersburg, Va.

Compliments of

SYLVIA HAT SHOPPE

Petersburg, Virginia

Compliments of

LEE TEXACO

1921 E. Bank St.
Petersburg

Pick-up and Delivery Service

RE 2-7902

Compliments of

WALNUT HILL BARBER SHOP

6 Barbers

Hours 9-8 Weekdays

8-6 Saturdays

COLONIAL DRIVE-IN

Seedsmen GL-82k91

HOPEWELL FEED & SEED CO.

Custom Grinding
Seeds, Bulbs, Garden and
Poultry Supplies

115 Poythress St.

Hopewell, Va.

WHEALTON HARDWARE

Plumbing, Heating and Supplies

Hardware Housewares

Phone GL 9-4100

1061 Maine St., Hopewell

For the Finest in
Footwear for the Family

PARKER'S SHOE STORE

259 E. Broadway

Hopewell, Va.

Compliments
of

F. W. WOOLWORTH COMPANY

Hopewell and Petersburg

LASTOVICA & CO.
JEWELERS

116 E. Broadway

Hopewell, Va.

Compliments
of

HAROLD'S

Women's Apparel and Accessories

231 Broadway
Hopewell, Va.

Telephone 2859

LONDON UNIFORM CENTER

CORSET SHOP

Southside Virginia's Largest Selections

Uniforms - Professional - "Clara-Barton" Shoes

Lingerie - Bra's - Girdles

105 W. Washington St., Petersburg, Va.

Compliments of

GARFINKEL'S

Hopewell, Va.

GL 8-9240

Congratulations to the Graduate of 1961

PETERSBURG SAVINGS
AND AMERICAN TRUST COMPANY

Compliments of

PET®
DAIRY PRODUCTS

Petersburg, Virginia

Phone RE 3-7280

Always the Best Movies at the

PARK DRIVE-IN THEATER

Next to Fort Lee
on
the Petersburg-Hopewell Road

$1.30 a Car Full

COME EARLY ------ STAY LATE

LIFSEY-BALDWIN

INSURANCE AGENCY

Special Insurance for Teachers

Hospitalization - Income Protection

Emporia, Va.

CHAMBERLAIN'S CLOTHES

Fine Tailored Suits and Over Coats

24-Hour Ambulance Service

Phone GL 8-6377

GOULD FUNERAL HOME

Serving Southside Virginia Since 1932

"HOME OF PERSONAL SERVICE"

214 N. Sixth Avenue

Hopewell, Virginia

LUBMAN'S

REgent 3-9731

Ladies' - Men's - Boys'
"Ready-to-Wear"

231 - 233 N. Sycamore Street

Petersburg, Virginia

STAN'S

. Ivy
. Continental
. Traditional
. Imports

Unmistakably Petersburg's Most
Unusual Men's Shop
5 N. Sycamore Street
Petersburg, Virginia

THE LINOLEUM SHOP

2115 15 Ave.
Hopewell

Rugs - Floor - Wallcovering

Ph. 8-5374

Arrow Shirts

MacGregor Sportswear

GLOBE DEPT. STORE

Exclusive Ready-to-Wear

Petersburg, Va.

201 N. Sycamore St. RE 2-7941

Tires

GOODYEAR SERVICE STORE

Batteries

4-6 S. Market St.

Petersburg, Va. RE 3-8622

GE TV

GE Appl.

KIDS STUFF

Furniture - Toys - Hobbies

101 W. Washington St.

RE 2-7077

Petersburg, Virginia

Compliments of

A FRIEND

Compliments of

HARLOW-HARDY CO., INC.

17-19 W. Washingtons St.

"EVERYTHING FOR THE HOME"

Petersburg, Va. Phone RE 3-4444

BIRCHETT'S HATCHERY

Producers of Quality Chicks

P. O. Box 207

Petersburg, Va.

J. T. MORRIS & SON, INC.
FUNERAL HOMES

Serving Prince George County Since 1856

W. Broadway and 9th Ave.

GL 8-8516

THE ONLY NEWSPAPER that gives a complete news coverage of events and activities in Prince George County 7 days a week. City-delivery, carrier service available anywhere in Prince George County.

Keep up With Your Local News - Read

THE PROGRESS-INDEX

"Southside Virginia's Daily Newspaper"

CLARK & PRITCHARD CLOTHIERS

"Hopewell's Finest"

209 Broadway

Hopewell, Va.

Phone GL 8-2200

Auto Glass Installed GLenview 8-3966

HOPEWELL GLASS CO.

Store Fronts - Window Panes
Seat Covers
Glass Tops for Furniture - Mirrors

IRVIN W. HOPE 208 E. Poythress St.
(Irkey) Hopewell, Virginia

HOPEWELL IRON & STEEL

Metal Iron Rags

South 6th and N&W R.R.

Hopewell, Virginia

GLenview 8-9753

WYATT'S

The Best in Flowers and Service

600 W. Broadway

Phone GL 8-6392

Hopewell, Virginia

BUTTERWORTH'S

Southside Virginia's Leading Home Furnishers

Petersburg Hopewell Colonial Heights

Phone RE 3-4298

FRIENDLY TV AND APPLIANCE CENTER

Sales and Service

RAY STEWART 11 W. Washington St.
LUCILLE MARTIN Petersburg, Va.

CORMANY'S SPORTING CENTER

301 Randolph Road

Hopewell, Va.

Phone GL 8-9500

Compliments of:

ROBERT H. JOEL

Hopewell, Virginia

SEARS SHOE STORE

213 E. Broadway

GLenview 8-2447

"Just a Good Place

TO BUY YOUR SHOES."

GAS

The Dependable Fuel

THE PETERSBURG AND HOPEWELL GAS COMPANY

Hopewell, Virginia

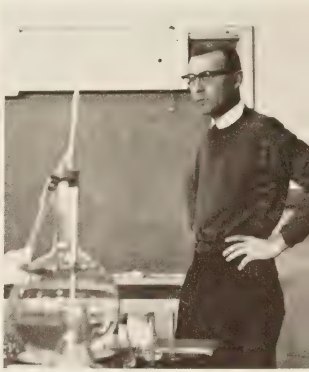

HARRY K. FOWLE

REALTOR

110 North 2nd Street

Hopewell, Virginia

PETERSBURG TIRE COMPANY

Vulcanizing

Recapping

Tube Repairing

FIRESTONE TIRES

Compliments of

SOWER'S HARDWARE

107 Main Street

Hopewell, Virginia

Compliments of

DONALD McKAY

HARDWARE

Hopewell, Va.

WALNUT HILL FOOD SERVICE

Quality Meats - Fresh Vegetables
Frozen Foods

1927 S. Sycamore St.
Petersburg, Va.

Dial:
RE 3-5758

Congratulations

to the

Graduating Class

PETERSBURG COCA-COLA BOTTLING CO.

Petersburg, Virginia

Clothing for the Young Man...
Regulars - Slims - Huskys
and Shoes too

TAYLORS

119 N. Sycamore St.
Petersburg, Va.

RE 2-8361

Compliments of

S. S. KRESGE

5--10--25 CENT STORE

110 N. Sycamore St.

Petersburg

RE 2-6841

Compliments of-

VARSITY

15th and Broadway

Hopewell, Virginia

1903 S. Sycamore St. REgent 2-5200

Petersburg, Virginia

WALNUT HILL KITCHEN

AND DELICATESSEN

Foods From Many Lands

Compliments of

DALTON'S JEWELER'S

Petersburg, Virginia

Compliments of

THE BANK OF HOPEWELL

110 Main Street

"Where Banking Is a Pleasure"

Member of Federal Deposit Insurance Corporation

HENRY BRIGSTOCK

FLYING A STATIONS

So. Sycamore and Crater Rd.
Phone RE 2-3961
Washington and Adams Streets
Phone RE 2-2629
Petersburg, Virginia
COMPLETE CAR SERVICE

Always the Best Movies at the

BLUE STAR

DRIVE IN

$1.30 Car Full

COME EARLY - STAY LATE

H. E. ROBERTS AWNING CO.

R. F. ALBERT, Owner

Canvas and Aluminum Awnings

Dial REgent 3-6012

Petersburg, Va.

WILLOW OAK STABLES

R. F. D. #2
Petersburg, Virginia

Boarding and Training
of
Saddle Horses and Ponies

R. F. ALBERT, Owner

RAY'S AUTO SUPPLY

123 W. Bank St.

Petersburg

Your Seiberling Tire Dealer

Retreading and Batteries

Tel. REgent 3-7621

"Everything Musical"

Band Instruments - Pianos - Records

BRISTOW MUSIC CO., INC.

14 Franklin Street

Petersburg, Va.

ALDRIGES

Boy Scout Headquarters

Hopewell, Va.

Compliments of

CENTRAL DRUG COMPANY

Hopewell, Va.

CARSON ESSO SERVICE CENTER

Atlas Tires and Batteries

Washing and Greasing

Carson, Va.

Telephone:
Stony Creek 2516

P. B. HALLIGAN COMPANY, INC.

Dealers in

General Merchandise

Carson, Va.

Telephone:
Stony Creek 2641

Compliments of

GLOBE SHOE

STORE

Compliments of

WALNUT HILL CLEANERS

Petersburg, Virginia

Compliments
of

MASTER
CHEVROLET SALES, INC.

RE 2-8222 Petersburg, Va.

Compliments of
"Cotton Whelan"

Esso DEALER STATIONS

Washington and Adams Streets
1900 S. Sycamore Street

Petersburg, Virginia

Compliments of

F & S OLDSMOBILE CO.

113 W. Tabb Street

Petersburg, Virginia RE 3-6333

RUCKER ROSENSTOCK

Hopewell, Virginia

The Family Shopping Center

GARY'S MENS & BOYS

Main and Poythress Streets
Hopewell, Virginia
Across From the Banks--

"If You Don't Have Time to Drop in--
SMILE--as You Pass by"

STANDARD-JAMES

"For Better Shoes"

124 North Sycamore Street

Petersburg, Virginia

Compliments of

DR. STANLEY J. LEBOW

OPTOMETRIST

235 East Broadway
Hopewell, Virginia

BLUE RIBBON SUPER MARKET

G. M. AND J. W. KVASNICKA, Props.

26 Halifax St. Phone RE 2-8851
718 High St.

BUCHANAN'S JEWELERS

Authorized Dealer for
Keepsake Diamond Rings

308 East Broadway Phone GLenview 8-3640

JIMMY BUCHANAN, Watchmaker

Hopewell, Virginia

YOUR

TWO GEORGES

DRUG STORES

Hopewell, Virginia

CAPRELL'S FURNITURE

CL 8-2772

Furniture
Appliances

Oak Lawn Boulevard

Hopewell, Va.

COMPLIMENTS
OF

BANK OF SOUTHSIDE VA.

CONGRATULATIONS

To the Student Body of Prince George

HIGH SCHOOL

FOR FARM-FRESH

DAIRY PRODUCTS

DEPEND ON

GREENLEAF DAIRY

For home delivery dial RE 2-7561 or when

shopping at your favorite food store

select "Greenleaf" products.

GREENLEAF DAIRY, INC.

have a Pepsi!

Senior Statistics

ADAMS, JACK LYNN - Track 1, 2, 3, 4; Basketball 2, 4; Boys' State 3.

AKERS, BARBARA LEOTA - F.B.L.A. 2, 3, 4, Vice-President 4; Office Assistant 3, 4; Majorette 4.

ALBERT, RICHARD EARL - Library Assistant 1.

ALLEY, GERALD COLEY - Band 1, 2, 3, 4; 4-H 1, 2, 3.

ALLIN, HAROLD EARL - F.F.A. 1, 2, 3, 4, Reporter 3, President 4; Baseball 1, 2; Football 1, 3, 4.

ANDREWS, PHILIP EARL - Choir 1, 2, 3, 4; Basketball 1.

BALAZIK, MARTIN VENDELIN, JR. - French Club 1; 4-H 1, 2; Pep Club 4.

BELSHAN, JOHN WILLIAM - Band 1, 2, 3, 4; 4-H 1, 2, 3, 4.

BIRK, ANNE - Choir 1; Coronet Staff 1, 2, 3, 4, Editor 4; Annual Staff 4, Annual Business Manager 4; Pep Club 4; National Honor Society 4; Radio Committee 4.

BOECKMAN, BYRON RAY - Science Club 1; Basketball 1; Golf Team 3, 4, Captain 4; Monogram Club 3, 4.

BRADLEY, MARTHA ANNE - French Club 1, 2; F.H.A. 3, 4.

BRADY, PHYLLIS ANNE - Tri-Hi-Y 1; F.H.A. 1; Basketball 1, 4; Softball 2, 3, 4; Choir 1; S.C.A. 1, 3; F.B.L.A. 3, 4, Treasurer 4; Monogram Club 4; Annual Staff 4.

BRASWELL, LINDA RUTH - Majorette 1, 2, 3, 4, Lead Majorette 2, 3, 4; S.C.A. 1, 3, 4; Softball 1, 2; F.B.L.A. 2, 3, 4, President 4; Girls' State 3; Pep Club 3, 4; President of Sophomore Class 2; Secretary of Junior Class 3.

BROCKWELL, JESSE ALVIN - Football 1, 2, 3, 4; Choir 1, 2; Track 1, 2, 3; Monogram Club 4; Wrestling Team 2.

BURCHELL, MICHAEL HARRISON - Band 1, 2, 3, 4, Leader of Band 4; Swing Band 2, 3, 4; F.F.A. 1, 2, 3, 4, Officer 4.

BUTLER, KENNETH VIRGINIUS - Choir 3.

CABANISS, CHARLES CLINTON - Football 1, 2, 3, 4; Baseball 1; Wrestling 1, 2, 3, 4; Track 2, 3, 4; Choir 3; Monogram Club 4.

CAMPION, NORMAN JAMES - Basketball 1; Baseball 1, 3; Radio Club 3.

CHAMBERLIN, LLOYD WILLIAM III. - Latin Club 1, President 1; Science Club 1, Vice-President 1; Track 1, 2, 3, 4, Co-Captain 4; Wrestling Team 2;3, 4; Golf Team 3, 4; Coronet Staff 2, 3, 4; Annual Staff 4; Football 4; Monogram Club 4; S.C.A. 2, 3, 4; Pep Club 3, 4.

CLEGG, JOHN TERRY - S.C.A. 1, 2, 3, 4, S.C.A. President 4; State S.C.A. Convention 3; Treasurer of Freshman Class 1; Treasurer of Sophomore Class 2; President of Junior Class 3; National Honor Honor Society 3, 4; Track 3, 4; Boys' State 3; Basketball 1; 4-H 2; Pep Club 4.

CLEMENTS, MARY ELIZABETH - Pep Club 1, 2, 3, 4, Treasurer 4; F.H.A. 1, 2, 3, 4, Secretary 3, Vice-President 4; F.B.L.A. 3, Reporter 3; F.T.A. 3, 4, President 4.

COX, MARY VIRGINIA - Choir 2, 3; F.B.L.A. 3.

DANIEL, HENRY JOSEPH - F.F.A. 1, 2, 3, 4; Choir 3.

DOTSON, GLENDA KAY - Art Club 1, 4, President 4; Choir 4; Coronet Staff 2, 3, 4; Pep Club 3, 4; Receptionist 3.

EAGER, DONALD RICHARD - Band 1, 2, 3, Annual Staff 1, 2, 3, 4; Stamp Club 1, President 1.

ELLIOTT, ROBERT CHRISTOPHER - Track 1, 2, 3, 4, Co-Captain 3, 4; S.C.A. 1, 3; Coronet Staff 1, 2, 3, 4; 4-H 1, 2, 3; Football 3, 4; Pep Club 3, 4; Outside News Staff 4; Treasurer of Junior Class 3; Monogram Club 4; Wrestling Team 1, 2, 3, 4, Co-Captain 2, 3, 4.

FLAKE, JOSEPH MOORE - Band 1, 2, 3; Pep Club 1, 2, 3, 4; Coronet Staff 2, 3, 4, Sports Editor 4; Outside News Staff 4; Baseball 3, 4; Football 4; Wrestling Team 3; Basketball Assistant Manager 4.

FRAZIER, SANDRA LEE - Band 1, 2, 3; Basketball 1.

FREEMAN, DIANE ELIZABETH - French Club 1; Choir 2; Glee Club 2; Cheerleader 3, 4, Co-Captain 4; F.T.A. 3, 4; National Honor Society 3, 4; Pep Club 3, 4, President 4; Outside News Staff 4; Monogram Club 4.

GLASS, JEWEL FAYE - F.H.A. 1; F.B.L.A. 1, 2, 3, 4, Historian 4.

GRAY, CAROL ANN - Band 1, 2, 3, 4; 4-H 1, 2, 3, 4; French Club 1; F.H.A. 2; F.B.L.A. 2, 3; Office Assistant 3, 4.

GREENWALD, JUDY ANN - F.B.L.A. 3, 4, Historian 4; F.H.A. 4; F.T.A. 4; Pep Club 4.

HALL, RONALD PERCY - Choir 1, 2, 3, 4.

HANZLIK, ANNE MAY - 4-H 1; Softball 1, 2; F.H.A. 2, 3, 4; F.B.L.A. 3, 4; Safety Patrol 3.

HARDEE, JAMES CURTISS - Pep Club 1, 2, 3; Coronet Staff 3, 4; Wrestling 3, 4; Football 3, 4; Mongram Club 4.

HARVILLE, JEAN MARIE - F.H.A. 1; F.B.L.A. 1, 2, 3, 4, Treasurer 2, Secretary; S.C.A. 4.

HAWKS, ELIZABETH BYRNES - F.H.A. 1, 2; Pep Club 1, 2, 3, 4; Choir 1; Basketball 2; Annual Staff 2, 4; Coronet Staff 2, 4; Outside News Staff 4; Library Assistant 3, 4; Library Club 3, 4, Vice-President 4; F.T.A. 3, 4; French Club 4, President 4; S.C.A. 4; Youth Forum 2; Alternate Majorette 3.

HEGE, FREDERICK ARTHUR - Newspaper Staff 1; Annual Staff 2, 3, 4; Football 2; Pep Club 3; Radio Committee 4.

HITECHEW, CRAIG WILLIS - Pep Club 1, 4; Basketball 2, 3; Letterman's Club 3; Bookstore Assistant 4.

HOLDER, OLIVER McKAY - Football 1, 2, 3, 4; Wrestling Team 1, 2, 3; Pep Club 2, 4, Vice-President 4; Art Club 2, 4; Track 3; Monogram Club 4; President of Monogram Club 4.

HUBER, MILDRED HAYES - Choir 2, 3; Office Assistant 4.

HUDSON, BRENDA GRAY - Band 1, 2, 3, 4, All-State 1, 2, 3, Group Captain 4; 4-H 1, 2; Latin Club 1; Pep Club 2, 4; F.B.L.A. 3, 4; F.T.A. 3, 4.

HULSEY, MICHAEL CHARLES - Baseball 1, 2, 3, 4; Track 1; Football 3; French Club 2; Pep Club 4.

HYLTON, KENNETH WAYNE - F.F.A. 1, 2, 3, 4; Football 1, 2; Baseball 1, 2; Choir 3.

INGRAM, LORRAINE GAY - F.H.A. 1, 4; Receptionist 4.

JANOSKO, PHYLLIS MARIE - F.H.A. 1, 2, 3, 4; Pep Club 1, 2; Choir 2; F.B.L.A. 2, 3, 4; National Honor Society 3, 4, Treasurer 4; Coronet Staff 4.

JONES, HEIDEMARIE - F.H.A. 1, 4; F.B.L.A. 4.

JOSEY, GROVER ALEXANDER - Band 1, 2, 3, 4, Group Leader 3, Unit Leader 4; Royal Serenaders 2, 3, 4; All-State Band 4; Latin Club 1; National Honor Society 3, 4; Choir 3, 4, All-State 3; Annual Staff 4; Pep Club 4.

KELLY, DINAH SUE - Girls' Club 1, 2; Spanish Club 2; Senior Y-Teens 3; F.T.A. 2, 4; Pep Club 4.

KVASNICKA, CAROL LOUISE - Band 1, 2, 3, 4, Secretary 3, 4, Captain 4, Drum Majorette 4; S.C.A. 1, 2, 3, 4, Treasurer 1, Vice-President 3, S.C.A. Convention 2, 3, 4; French Club 1; Pep Club 1, 2, 3, 4; Basketball 1, 2, 3, 4, Co-Captain 4; F.B.L.A. 2, 3, 4, Treasurer 3, Parliamentarian 4; Youth Forum 3; F.T.A. 3, 4, Treasurer 4; Softball 3, 4; Monogram Club 4; National Honor Society 3, 4, President 4; Annual Staff 4.

LA FLEUR, GARY LEE - Wrestling Team 2; Basketball Team 3, 4; Golf Team 3, 4; Track 4; Pep Club 3, 4.

LANNING, BRUCE ELIOTT - Wrestling Team 2, 3; Track 2.

LINDER, ROY LEE - Band 1, 2; 4-H 1, 2, 3, 4; S.C.A. 1, 2; French Club 1; President of Freshman Class 1; President of Sophomore Class 2; Basketball 1, 2, 3, 4, Co-Captain 4; Baseball 1, 2, 3, 4; Youth Forum 2; Boys' State 3; Football 3, 4; Monogram Club 4, Treasurer of Monogram Club 4.

LIPSCOMB, JUDY DIANE - Majorette 1, 2, 3, 4; Choir 2, 3; Softball 1, 2, 3, 4; French Club 1; F.H.A. 3; F.T.A. 3, 4, Vice-President 4; Pep Club 4; Monogram Club 4; S.C.A. 4; Harvest Festival Queen 4.

LOCKWOOD, WILLIAM GUY - Manager of Basketball Team 3, 4; S.C.A. 3.

MALEN, BARBARA RUTH - National Honor Society 1; Choir 1.

MATTESON, MARGETTE MURRIE - F.H.A. 1, 2, Vice-President 2; French Club 1, 2, 4; S.C.A. 1; Hockey Team 1, 2; National Honor Society 2; F.B.L.A. 4; Cheerleader 4; Pep Club 4, Secretary 4; Annual Staff 4.

MATZ, DORIS JEAN - Pep Club 3, 4; Cheerleader 3, 4, Co-Captain 4; F.B.L.A. 3, 4; Coronet Staff 3; Monogram Club 4.

McANENY, LESLIE KAY - J.V. Cheerleader 1, Captain 1; Newspaper Staff 4; Softball 2; Basketball 2, 3, 4, Co-Captain 4; Pep Club 2, 3, 4, Vice-President 3; S.C.A. 3, 4; National Honor Society 3, 4, Vice-President 4; Girls' State 3; Annual Staff 3, 4; Monogram Club 4, Secretary 4; Treasurer of Senior Class 4; Homecoming Attendant 3; Homecoming Queen 4.

MOORE, WALTER CHRISTIAN - Coronet Staff 3; Track 3, 4; Pep Club 3; Radio Committee 4.

MOSER, GERALDINE - Basketball 1, 2, 3; Newspaper Staff 1, 2; F.H.A. 1, 2, 3; F.B.L.A. 3, 4; F.T.A. 1, 2, 3; Glee Club 1, 2.

PALMER, JOHN - Baseball 1, 2, 3; Band 1, 2; Track 2, 3, 4; Football 3, 4; Basketball 3, 4; Pep Club 3, 4; Golf Team 4.

PATE, DAVID WAYNE - Band 1, 2, 4; Drum Major 2, 3, 4; Coronet Staff 4; Annual Staff 4; S.C.A. 4; Choir 4; Pep Club 4; All-State 4.

PEARSON, SHARON ANNE - Pep Club 1, 2, 3, 4, Secretary 1, Vice-President 2; F.H.A. 1; F.T.A. 1, 2; Office Assistant 1, 2, 3; Softball 1, 2, 3, Co-Captain 2; Choir 1, 2; Annual Staff 1; French Club 2, 3.

PRUITTE, BARBARA JEAN - Basketball 1, 2, 3; Majorette 1, 2; F.H.A. 1, 2, 3, 4; F.B.L.A. 4.

PYLANT, JULIAN EMORY - National Honor Society 2, 3, 4; Photo Club 2, President 2; Spanish Club 2; Track 3, 4; S.C.A. 4; Annual Staff 4, Co-Editor 4; Monogram Club 4.

RENN, GUILFORD GUILBERT - Band 1, 2, 3, 4, All-State Band 2, 3, 4; Science Club 1; 4-H 1, 2; Royal Serenaders 1, 2, 3, 4.

REYBURN, DIANE - Band 1, 2, 3, 4; Basketball 1, 2, 3, 4; Softball 1, 3, 4; Choir 1, 2; Pep Club 2, 4; Treasurer of Freshman Class 1; Vice-President of Sophomore Class 2; Annual Staff 2; Newspaper Staff 1; Radio Committee 3, 4; Monogram Club 4.

RIDOUT, JAMES STEWART - Wrestling 2; Track 2.

RIGGS, RONALD DEAN - Basketball 1, 2; Football 1; S.C.A. 1, 2.

ROSAL, BARBARA ANN - Pep Club 1, 2, 3, 4; Annual Staff 2; F.T.A. 4; French Club 4.

ROTHENBERGER, FRANCES KAY - Pep Club 2, 4; F.B.L.A. 4; F.H.A. 4.

ROWELL, JAMES ROGER - Pep Club 3, 4; Golf Team 4.

SAFFORD, ROBERT GROVE - Band 1, 2; 4-H 1, 2, 3, 4; Pep Club 3, 4; Choir 4.

SANFORD, NORMAN ANDREW - F.F.A. 1, 2, 3, 4, Treasurer 4.

SCHRANER, DONALD PAUL - Football 1, 2, 3, 4, Co-Captain 4; Wrestling 1; Track 1, 3, 4; Choir 3, All-State Choir 3; Monogram Club 4.

SCOTT, GLORIA JEAN - Choir 2.

SKALSKY, JERRY JOSEPH - Band 1, 2, 3, 4; F.F.A. 2, 3, 4, Secretary 4.

SMELLEY, CATHERINE ROSE - Band 1, 3; F.H.A. 1, 2, 3, 4; F.B.L.A. 2, 3, 4, Historian 3, Reporter 4; National Honor Society 3, 4; Office Assistant 3, 4; S.C.A. 4; Coronet Staff 4.

SMITH, CHARLES BUDDY - Wrestling Team 2; 4-H 2, 3, 4, Vice-President 4; F.F.A. 2, 3, 4; Choir 2, 3.

SULLIVAN, DALLENE DIANNE - Pep Club 1, 2, 3, 4; Spanish Club 1, 2; Drama Club 2; F.B.L.A. 3; Cheerleader 4.

SULLIVAN, LOIS MAE - Latin Club 1; Pep Club 4; Coronet Staff 4; F.T.A. 4; Outside News Staff 4; Softball 4.

TEMPLE, WOODROW WILSON - Band 1, 2, 3, 4; Pep Club 4; Royal Serenaders 2, 3, 4.

THOMAS, CHARLES WELLINGTON, II. - French Club 1; Basketball 1; Wrestling 2; Coronet Staff 2; Pep Club 4.

TOMKO, JAMES WAYNE - Band 1, 2, 3, 4; Royal Serenaders 2, 3, 4.

TOMKO, VIRGINIA CAROLINE - F.H.A. 1, 2, 3, 4, Historian 3, President 4; Pep Club 1, 2, 3; F.B.L.A. 2, 3, 4, Regional President 4, State Vice-President 4, Secretary of F.B.L.A. 3; National Honor Society 3, 4; Coronet Staff 3, 4; Choir 2; S.C.A. 2.

TOMLINSON, PHYLIS RITCHIE - Secretary of Freshman Class 1; Pep Club 1, 2, 3, 4; Band 1, 2, 3, Librarian and Group-Leader 3; Girls' State 3; French Club 1, 2; Softball 1, 2, 3, 4; Youth Forum 2; F.T.A. 3, 4; S.C.A. 2, 3, 4, Secretary 2; Forensics 4; Monogram Club 4; Candidate for Homecoming Queen 4; Secretary of Senior Class 4.

TRICKLER, DAVID EUGENE - Baseball 1, 2, 3, 4; Basketball 1, 2, 3, 4, Co-Captain 4; Football 2, 3, 4, Co-Captain 4; Vice-President of Junior Class 3; Monogram Club 4; Boys' State 3; President of Senior Class 4.

TROUP, MALCOLM BRIAN - Football 2; Baseball 2; French Club 2.

URBAN, WILLIAM EDWARD - Basketball 1, 3, 4; 4-H 1, 2, 3, 4; Football 3, 4; Monogram Club 4, Vice-President 4.

VASATKO, ROSIE - F.H.A. 1, 2, 4; F.B.L.A. 1, 2, 3, 4; Library Assistant 3; Library Club 3; Coronet Staff 4.

WAGNER, MARGARET ANN - Band 1, 2, 3, 4; Pep Club 1, 3; F.H.A. 2, 3, 4; Coronet Staff 1, 2; F.B.L.A. 3, 4.

WARREN, CAROL LOVE - F.H.A. 1; Majorette 1, 3, 4; 4-H 1, 2; Softball 2; Coronet 2; Library Assistant 3, 4; Library Club 3, 4, Secretary 3; F.B.L.A. 4.

WARREN, PEGGY ANN - Band 1, 2, 3, 4; Majorette 1, 2, 3, 4; 4-H 1; Coronet Staff 2, 3, 4; Softball 2, 3, 4; Pep Club 3, 4; Basketball 3, 4; S.C.A. 3; Annual Staff 4; Choir 4; Monogram Club 4.

WAYMACK, MARY ANN - F.H.A. 1, 2, 4;

F. B. L. A. 3; Office Assistant 3.

WHITE, ROBERT ALLEN - French Club 1, 2; Baseball 1; S. C. A. 1, 4; Wrestling 3; Track 3; Forensics 3; Pep Club 4; Annual Staff 4; Co-Editor of Annual Staff 4; National Honor Society 4; Monogram Club 4.

WILLIAMS, NANCY KISER - Annual Staff 2, 3, 4; 4-H 1, 2, 3, 4, President 3; F. H. A. 1, 2, 3, 4; F. B. L. A. 3, 4; Pep Club 3; Newspaper 2, 3, 4; Safety Patrol 1; Office Assistant 1, 2, 3, 4.

WINDSOR, SHARON ANNE - Pep Club 1, 2, 3, 4; F. H. A. 1, 2, 3, 4; Majorette 2; Drama Club 2; F. T. A. 3, 4; Coronet Staff 3, 4; Library Club 3, 4; Radio Committee 3; Basketball 1; F. B. L. A. 4.

WINGFIELD, ANN MARIA - Library Club 1, 4; Library Assistant 4; Glee Club 1, 2; Science Club 2; Basketball 2; S. C. A. 2; French Club 4; Annual Staff 4.

WINGO, FRANCES ELIZABETH - Choir 1, 2, 3, 4, All-State Choir 4; Coronet Staff 2, 3; F. H. A. 2, 3; Pep Club 2, 3, 4; Assistant Choir Director 4.

YEATTS, LINWOOD THOMAS - F. F. A. 3, 4; Choir 4.

YOWE, ANNIE BELLE - Newspaper Staff 3; Pep Club 4; Office Assistant 4.

YOWE, MARTHA ELLEN - Pep Club 4; F. B. L. A. 4.

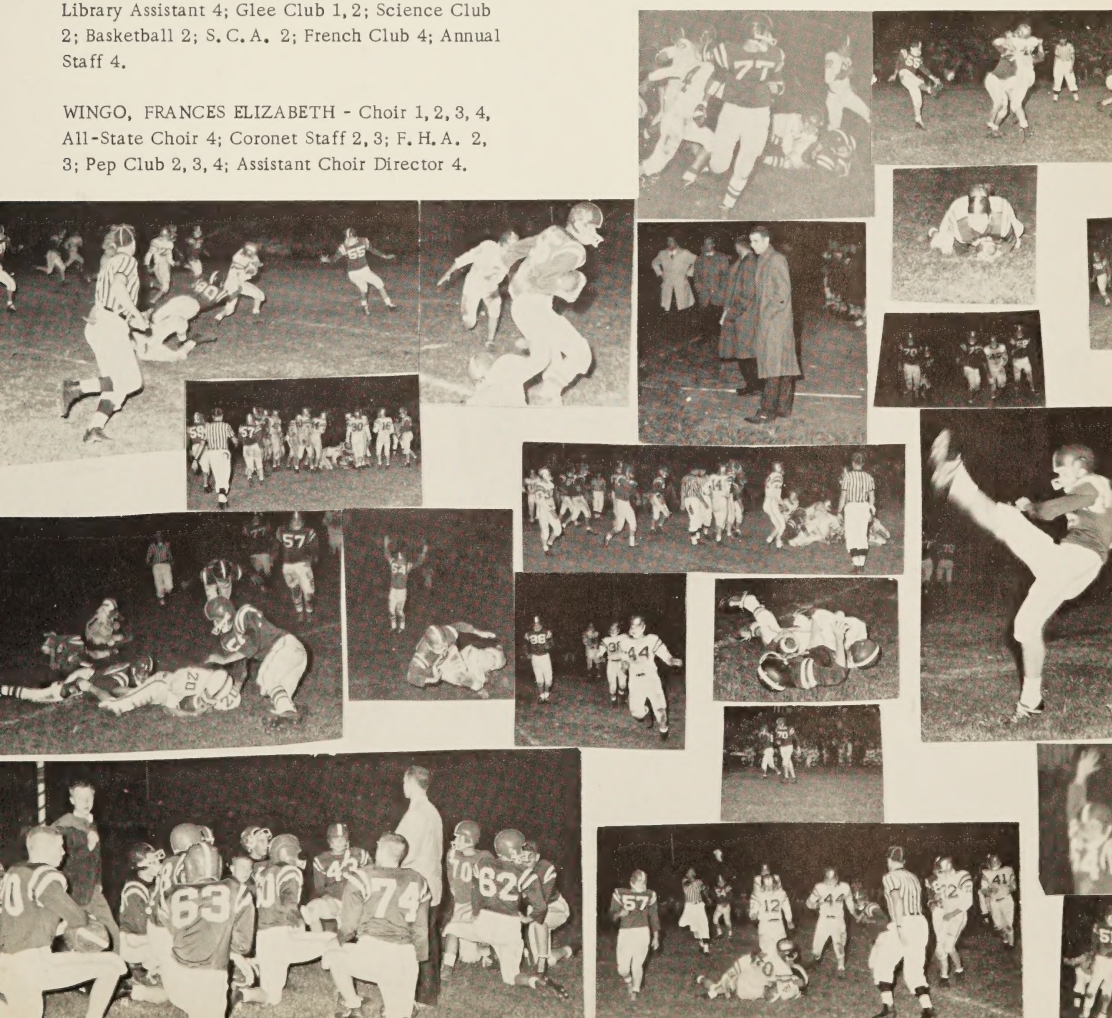

Through the doors of Prince George School pass the future citizens of our community, state, and nation. We enter through these doors that we may grow scholastically, socially, physically, spiritually, and increase in understanding of self and of our fellowmen.

After several years of formal education, we leave through these same doors to meet the many challenges of adulthood. The trials and problems faced in school become the happy memories in the years ahead.

The Peerage Staff wishes to express its appreciation to Mr. Jewell, Mr. George, the School Faculty, and the Student Body for their excellent cooperation during the past school year. We wish the Seniors the best of everything in life and hope this book holds many pleasing memories of their school days. You, the Student Body, have now seen our finished product, and we do hope you are satisfied with it.

Having truly strived to fulfill your expectations, we now leave you with your 1961 book of memories.

Sincerely,

Peerage Staff
1960-'61